

GARDEN REVIVAL
GARDEN CLASSIC
BOLLARD
UP&DOWN
DOWNLIGHT
IN-GROUND
BRICKLIGHT
FLOODLIGHT
BULKHEAD
SOLAR
URBAN CLASSIC
URBAN REVIVAL
URBAN MODERN
POST
LAMPS

SIMON HIGH POWER LED

LARGE SIZE



Square lantern made in shockproof resin material, UV rays stabilized, rust and corrosion-free. Modular construction suitable for post top, wall and hanging installation. Provided with reflective ceiling designed to host the lighting source and equipped with TÜV-CB certified, long-life and efficient **E27 high power LED lamp included**. Insulation class II, Protection rating IP55.

*Lanterna quadra realizzata in resina antiurto, stabilizzato ai raggi UV, inattaccabile da ruggine e corrosione. Idonea per il montaggio a palo, a sospensione o a parete. Provvista di soffitto riflettente progettato per accogliere la sorgente luminosa e fornita **completa di lampada a LED E27 ad ALTA POTENZA**, certificata TÜV-CB di lunga durata ed elevata efficienza. Classe di isolamento II, grado di protezione IP55.*



U33.132.Q1K

E27 HIGH POWER LED

INDOOR & OUTDOOR USE

+80°C
-30°C

90% HUMIDITY

VOLTAGE SURGE RESISTANT

DRIVER SILICONE PROTECTION

CCT SETTABLE

3000 K 4000 K

SDCM <6



SIMON HIGH POWER LED - LANTERN COMPONENTS

IP55



Decorative **PINNACLE** to be mounted on the roof top for post installation or on the lantern base for hanging installation.

***PINNACOLO** decorativo applicabile alla sommità del tetto (montaggio a palo) o sulla base della gabbia (montaggio a sospensione).*

Lantern **ROOF** made of shockproof resin material. Tool-free opening for relamping and maintenance.

***TETTO** realizzato in resina antiurto. Rimovibile senza l'ausilio di attrezzi per manutenzione e cambio lampadina.*

High temperature resistant reflective **CEILING** made of shockproof resin material. Provided with E27 lampholder and equipped with **HIGH POWER LED lamp**. Designed to host and protect the lighting source, granting its safe and quick installation.

***SOFFITTO** riflettente realizzato in resina antiurto ad alta resistenza al calore. Fornito completo di portalampana E27 e provvisto di lampada a LED ad ALTA POTENZA. Progettato per accogliere e proteggere la sorgente luminosa garantendone una veloce e sicura installazione.*

DIFFUSER of UV-rays stabilized PMMA, with recess for a power supply cable. One piece only closed at the base to ensure high protection against external agents.

***DIFFUSORE** in PMMA resistente ai raggi UV, provvisto di sede per l'alloggiamento del cavo di alimentazione. Realizzato in unico pezzo chiuso alla base per garantire un alto livello di protezione contro gli agenti esterni.*

CAGE made of shockproof resin material, UV-rays stabilized, rust and corrosion-free.

***GABBIA** realizzata in resina antiurto, stabilizzata ai raggi UV, inattaccabile da ruggine e corrosione.*

SIMON HIGH POWER LED

U33.000 *



Dimensions and weight

Height: 560 mm
Width: 330 mm
Depth: 330 mm
Weight: 4,6 Kg
Junction to support: diameter 60 mm
Area exposed to wind pressure:
CxS = m² 0,102

Moulded colours:

Black White

Painted colours:

Antique green Antique bronze

Diffuser PMMA:

Clear Opal

HIGH POWER LED



- **COST SAVING:** long-life and efficient LED light source.
- **BUILT-IN DRIVER:** quick and easy lamp replacement.
- **GREAT FLEXIBILITY:** E27 standard lamp holder.
- **FUTURE-PROOFED LUMINARIES:** performances easy to upgrade to latest technology developments.
- **SUITABLE FOR OUTDOOR USE:** built-in driver fully protected against heat and humidity by silicone paste.

Lantern equipped with TÜV-CB certified, long-life and efficient **E27 high power LED lamp**, granting the same luminous flux of traditional SON/HQI lighting sources. The lamp can be quickly and easily replaced, making the luminaries maintenance very simple.

100 - 240 V

LAMP	POWER	LUMINOUS FLUX UP TO	COLOUR TEMP.	*ADD. SUFFIX
(*)	15 W	1690 lm	4000 K	.R1K
			3000 K	
CCT SET LED E27	30 W	3620 lm	4000 K	.Q1K
			3000 K	
LED E27	50W	6550 lm	4000 K	.H1L
			3000 K	.H1R

LED LAMPS

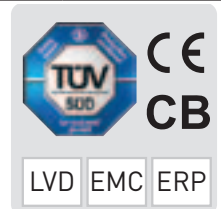

Comply with: EU2019/2015
EU2019/2020
Technical details on page 636.

PHOTOMETRIC DATA SAMPLE

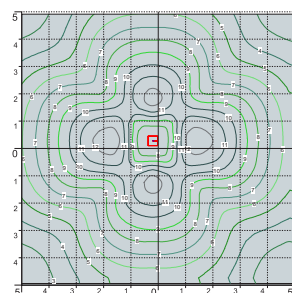
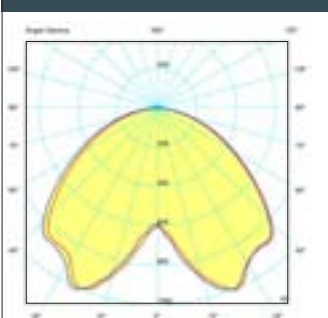

SIMON E27 LED HIGH POWER 30W

POST height 3,5mt
10x10mt area: average 15 lux

The photometric data for all the versions are available upon request or on our website.

CCT SETTABLE LED LAMP(*)



CCT switch settable in two different positions, to select the desired Kelvin temperature (3000K/4000K) and get a customized ambiance. (15 and 30W only)

* ADD THESE SUFFIXES TO THE REFERENCES MENTIONED IN THE CATALOGUE

GARDEN REVIVAL
GARDEN CLASSIC
BOLLARD
UP&DOWN
DOWNLIGHT
IN-GROUND
BRICKLIGHT
FLOODLIGHT
BULKHEAD
SOLAR
URBAN CLASSIC
URBAN REVIVAL
URBAN MODERN
POST
LAMPS

SIMON E27

LARGE SIZE



E27 square lantern in classic style, made of shockproof resin material, UV-rays stabilized, rust and corrosion-free. Modular construction suitable for post top, hanging and wall installation. Provided with high temperature resistant ceiling suitable for ballast fixation. Insulation class II, protection rating IP 55.

Lantern quadra E27 in stile classico, realizzata in resina antiurto, stabilizzata ai raggi UV, inattaccabile da ruggine e corrosione. Idonea per il montaggio a palo, a sospensione o a parete. Fornita con soffitto ad alta resistenza al calore idoneo per il fissaggio dei reattori. Classe di isolamento II, grado di protezione IP55.

6,5W 800 lm	8,5W 920 lm	11W 1200 lm	
2700 K	2700 K	4000 K	6500 K
+80°C -30°	90% HUMIDITY	VOLTAGE SURGE RESISTANT	
INDOOR & OUTDOOR USE			



U33.000.T1K





SIMON E27 - LANTERN COMPONENTS

IP55



Decorative **PINNACLE** to be mounted on the roof top for post installation or on the lantern base for hanging installation.

PINNACOLO decorativo applicabile alla sommità del tetto (montaggio a palo) o sulla base della gabbia (montaggio a sospensione).



Lantern **ROOF** made of shockproof resin material. Tool-free opening for relamping and maintenance.

TETTO realizzato in resina antiurto. Rimovibile senza l'ausilio di attrezzi per manutenzione e cambio lampadina.



High temperature resistant reflective **CEILING** made of shockproof resin material. Provided with E27 lampholder and suitable for ballast fixation.

SOFFITTO riflettente realizzato in resina antiurto ad alta resistenza al calore. Fornito completo di portalamпада E27 e idoneo per il fissaggio dei reattori.



DIFFUSER of UV-rays stabilized PMMA, with recess for a power supply cable. One piece only closed at the base to ensure high protection against external agent.

DIFFUSORE in PMMA resistente ai raggi UV, provvisto di sede per l'alloggiamento del cavo di alimentazione. Realizzato in un unico pezzo chiuso alla base per garantire un alto livello di protezione contro gli agenti esterni.

CAGE made of shockproof resin material, UV-rays stabilized, rust and corrosion-free.

GABBIA realizzata in resina antiurto, stabilizzata ai raggi UV, inattaccabile da ruggine e corrosione.

SIMON E27

U33.000 *



Dimensions and weight

Height: 560 mm
Width: 330 mm
Depth: 330 mm
Weight: 3,8 Kg
Junction to support: diameter 60 mm
Area exposed to wind pressure: CxS = m² 0,102

Moulded colours:

Black White

Painted colours:

Antique green Antique bronze

Diffuser PMMA:

Clear Opal

LED LAMPS



Comply with: EU2019/2015
EU2019/2020
Technical details on page 636.

E27 VERSION

100 - 240 V

*ADD SUFFIX



Suitable lamps: CFL-LED-SON-HQI MAX 70W		E27 lampholder only		.E27
LAMP	POWER	LUMINOUS FLUX UP TO	COLOUR TEMP.	
	6,5W	800 lm	2700 K	.F1R
	8,5 W	920 lm	6500 K 4000 K 2700 K	.V1K
	11 W	1200 lm	6500 K 4000 K 2700 K	.T1K

E27 lantern supplied as an option with TÜV-CB certified, long-life, efficient **LED lamps suitable for outdoor use.**

PHOTOMETRIC DATA SAMPLE

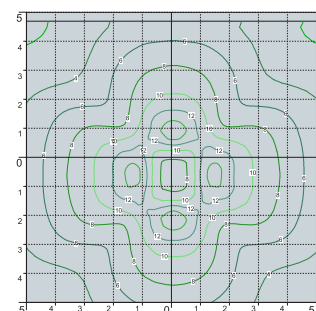
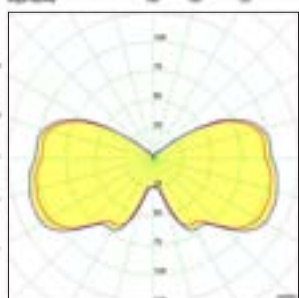

SIMON E27 clear SON 70W.

POST height 3.5mt
10 x 10mt area: average 11 lux

The photometric data for all the versions are available upon request or on our website.

CCT SETTABLE LED LAMP



CCT switch settable in three different positions, to select the desired Kelvin temperature (2700K/4000K/6500K) and get a customized ambience.

* ADD THESE SUFFIXES TO THE REFERENCES MENTIONED IN THE CATALOGUE

GARDEN REVIVAL
GARDEN CLASSIC
BOLLARD
UP&DOWN
DOWNLIGHT
IN-GROUND
BRICKLIGHT
FLOODLIGHT
BULKHEAD
SOLAR
URBAN CLASSIC
URBAN REVIVAL
URBAN MODERN
POST
LAMPS

SIMON GX53 LED - FLAT DIFFUSER

LARGE SIZE



Square lantern in classic style, made of shockproof resin material, UV-rays stabilized, rust and corrosion-free. Modular construction suitable for post top, hanging and wall installation. Supplied as standard with **FLAT diffuser** and equipped with TÜV-CB certified, long-life, powerful, efficient and **Kelvin settable GX53 LED modular system**. Designed according to the international regulations against light pollution (standard UNI 10819). Insulation class II, Protection rating IP 55.

Lanterna quadra in stile classico, realizzata in resina antiurto, stabilizzata ai raggi UV, inattaccabile da ruggine e corrosione. Idonea per il montaggio a palo, a sospensione o a parete. Fornita con diffusore piatto ed equipaggiata con sistema modulare a LED GX53 con Kelvin impostabile, certificato TÜV-CB di lunga durata ed alta efficienza. Progettato in ottemperanza alle norme internazionali contro l'inquinamento luminoso (standard UNI 10819). Classe di isolamento II, grado di protezione IP55.



U35.132.D4K

CCT SETTABLE

SDCM <6

3000 K 4000 K 6500 K

TEMPERATURE: +90° -60°





SIMON GX53 LED - LANTERN COMPONENTS

IP55



Decorative **PINNACLE** to be mounted on the roof top for post installation or on the lantern base for hanging installation.

PINNACOLO decorativo applicabile alla sommità del tetto (montaggio a palo) o sulla base della gabbia (montaggio a sospensione).

LANTERN ROOF made of shockproof resin material, UV-rays stabilized. Tool-free opening for relamping and maintenance.

TETTO realizzato in resina antiurto, stabilizzata ai raggi UV. Rimovibile senza l'ausilio di attrezzi per manutenzione e cambio lampadina.

DIFFUSER with flat shape made of UV-rays stabilized polymethylmethacrylate (PMMA), provided with silicone rubber gasket to ensure an increased protection against external agent.

DIFFUSORE in polimetilmetacrilato (PMMA) con configurazione piatta, provvisto di guarnizione in gomma siliconica per garantire una migliore protezione contro gli agenti esterni.

CAGE made of shockproof resin material, UV-rays stabilized, rust and corrosion-free.

GABBIA realizzata in resina antiurto, stabilizzata ai raggi UV, inattaccabile da ruggine e corrosione.

SIMON GX53 LED

U35.000 *



Dimensions and weight

Height: 560 mm
Width: 330 mm
Depth: 330 mm
Weight: 4,6 Kg
Junction to support: diameter 60 mm
Area exposed to wind pressure:
CxS = m² 0,102

Moulded colours:

Black White

Painted colours:

Antique green Antique bronze

Diffuser PMMA:

Clear Opal

GX53 LED



- **COST SAVING:** long-life and efficient LED light sources.
- **BUILT-IN DRIVER:** quick and easy lamp replacement.
- **GREAT FLEXIBILITY:** GX53 standard lamp holder.
- **FUTURE-PROOFED LUMINARIES:** performances easy to upgrade to latest technology developments.
- **SUITABLE FOR OUTDOOR USE:** built-in driver fully protected against heat and humidity by silicone paste.

Lantern supplied with white resin CEILING provided with 4x TÜV-CB certified, long-life, efficient and Kelvin settable GX53 LED lamps included. Each lamp can be quickly and easily replaced individually, making the luminaries maintenance very simple.

100 - 240 V

LAMP	POWER	LUMINOUS FLUX (Φ TOTAL) UP TO	COLOUR TEMP.	*ADD. SUFFIX
	4x 10 W 40 W	5160 lm	6500 K 4000 K 3000 K	.D4K

PHOTOMETRIC DATA SAMPLE

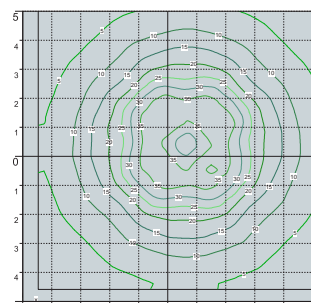
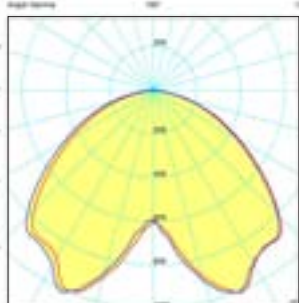

SIMON GX53 LED
4X10W

POST height 4mt
10x10mt area: average 22 lux

The photometric data for all the versions are available upon request or on our website.

LED LAMPS



Comply with: EU2019/2015
EU2019/2020
Technical details on page 636.

CCT SETTABLE LED LAMP

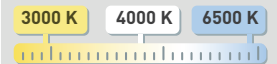

CCT switch settable in three different positions, to select the desired Kelvin temperature (3000K/4000K/6500K) and get a customized ambience.

LAMPS POST URBAN MODERN URBAN REVIVAL URBAN CLASSIC SOLAR BULKHEAD FLOODLIGHT BRICKLIGHT IN-GROUND DOWNLIGHT UP&DOWN BOLLARD GARDEN CLASSIC GARDEN REVIVAL

SIMON

LARGE SIZE

fumagalli
since 1973



U33.157.Q1K



U33.121.Q1K



U33.132.Q1K



U33.113.Q1K



U33.162.Q1K





OFIR/SIMON
U33.132
GX53 U35.132
Pcs 1
Kg 5,6
mc 0,061

EVA/SIMON
U33.181
GX53 U35.181
Pcs 1
Kg 12,3
mc 0,168

SIMON
U33.000
GX53 U35.000
Pcs 1
Kg 4,6
mc 0,043

LOT/SIMON
U33.113
GX53 U35.113
Pcs 1
Kg 5,8
mc 0,061

MIRRA/SIMON
U33.142
GX53 U35.142
Pcs 1
Kg 10,9
mc 0,083

SICHEM/SIMON
U33.121
GX53 U35.121
Pcs 1
Kg 5,4
mc 0,061

RICU/SIMON
U33.157
GX53 U35.157
Pcs 2
Kg 29,2
mc 0,334

GIGI/SIMON
U33.156
GX53 U35.156
Pcs 2
Kg 27,7
mc 0,304

ARTU'/SIMON
U33.158
GX53 U35.158
Pcs 2
Kg 24,7
mc 0,273

ALOE'.R/SIMON resin
U33.163
GX53 U35.163
Pcs 2
Kg 15,2
mc 0,208

IAFET.R/SIMON resin
U33.162
GX53 U35.162
Pcs 2
Kg 14,5
mc 0,179

GARDEN REVIVAL
GARDEN CLASSIC
BOLLARD
UP&DOWN
DOWNLIGHT
IN-GROUND
BRICKLIGHT
FLOODLIGHT
BULKHEAD
SOLAR
URBAN CLASSIC
URBAN REVIVAL
URBAN MODERN
POST
LAMPS

LAMPS
POST
URBAN MODERN
URBAN REVIVAL
URBAN CLASSIC
SOLAR
BULKHEAD
FLOODLIGHT
BRICKLIGHT
IN-GROUND
DOWNLIGHT
UP&DOWN
BOLLARD
GARDEN CLASSIC
GARDEN REVIVAL

NEBO/SIMON

LARGE SIZE



U33.201.R20.Q1K



U33.201.R30.Q1K



U35.201.D4K

MADE IN ITALY



NEBO OFIR/SIMON 2L
U33.201.R20
GX53 U35.201.R20
Pcs 1
Kg 31,9
mc 0,268

NEBO OFIR/SIMON 3L
U33.201.R30
GX53 U35.201.R30
Pcs 1
Kg 36,5
mc 0,342

NEBO/SIMON
U33.201
GX53 U35.201
Pcs 1
Kg 25,6
mc 0,196

NEBO OFIR/SIMON 2L
U33.201.R20
GX53 U35.201.R20
Pcs 1
Kg 31,9
mc 0,268

NEBO OFIR/SIMON 3L
U33.201.R30
GX53 U35.201.R30
Pcs 1
Kg 36,5
mc 0,342

LAMPS
POST
URBAN MODERN
URBAN REVIVAL
URBAN CLASSIC
SOLAR
BULKHEAD
FLOODLIGHT
BRICKLIGHT
IN-GROUND
DOWNLIGHT
UP&DOWN
BOLLARD
GARDEN CLASSIC
GARDEN REVIVAL

TABOR/SIMON

LARGE SIZE



U33.204.R30.Q1K



U33.204.R20.Q1K



U33.204.Q1K





TABOR OFIR/SIMON 2L
U33.204.R20
U35.204.R20

GX53
Pcs 1
Kg 36,5
mc 0,268

TABOR OFIR/SIMON 3L
U33.204.R30
U35.204.R30

GX53
Pcs 1
Kg 41,1
mc 0,342

TABOR/SIMON
U33.204
U35.204

GX53
Pcs 1
Kg 30,1
mc 0,196

TABOR OFIR/SIMON 2L
U33.204.R20
U35.204.R20

GX53
Pcs 1
Kg 36,5
mc 0,268

TABOR OFIR/SIMON 3L
U33.204.R30
U35.204.R30

GX53
Pcs 1
Kg 41,1
mc 0,342

LAMPS
POST
URBAN MODERN
URBAN REVIVAL
URBAN CLASSIC
SOLAR
BULKHEAD
FLOODLIGHT
BRICKLIGHT
IN-GROUND
DOWNLIGHT
UP&DOWN
BOLLARD
GARDEN CLASSIC
GARDEN REVIVAL

HOREB/SIMON

LARGE SIZE



U33.207.M20.Q1K



U33.171.Q1K



U35.207.D4K



MADE IN ITALY



ADAM/SIMON

U33.171

GX53

U35.171

Pcs 1
Kg 6,1
mc 0,083

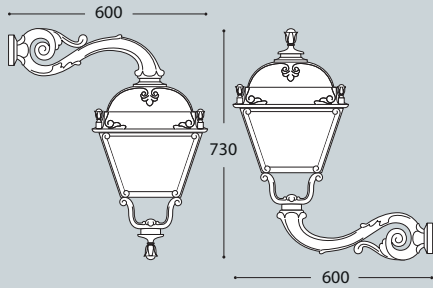

HOREB ADAM/SIMON 2+1

U33.207.M21

GX53

U35.207.M21

Pcs 1
Kg 46,4
mc 0,404

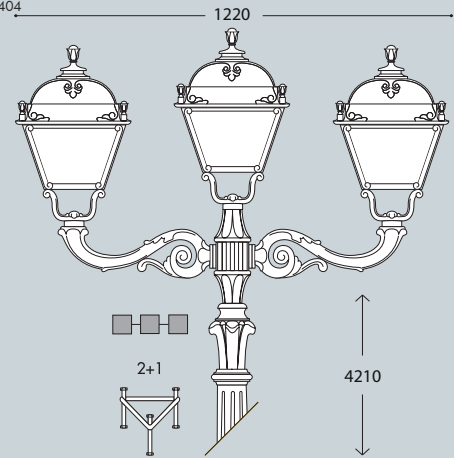

HOREB/SIMON

U33.207

GX53

U35.207

Pcs 1
Kg 32,6
mc 0,249

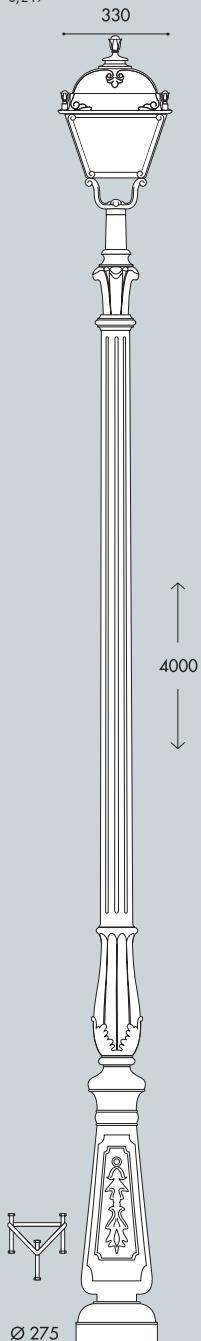

HOREB ADAM/SIMON 3+1

U33.207.M31

GX53

U35.207.M31

Pcs 1
Kg 52,4
mc 0,476

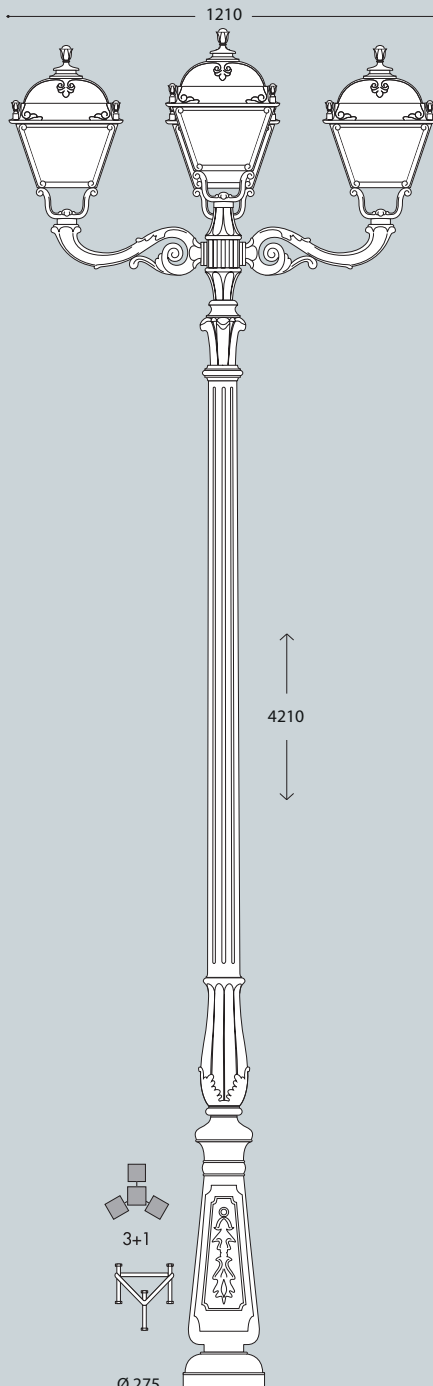

HOREB ADAM/SIMON 3L

U33.207.M30

GX53

U35.207.M30

Pcs 1
Kg 47,8
mc 0,414

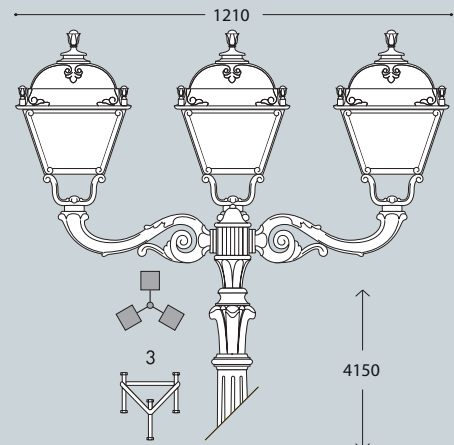

HOREB ADAM/SIMON 2L

U33.207.M20

GX53

U35.207.M20

Pcs 1
Kg 41,8
mc 0,342

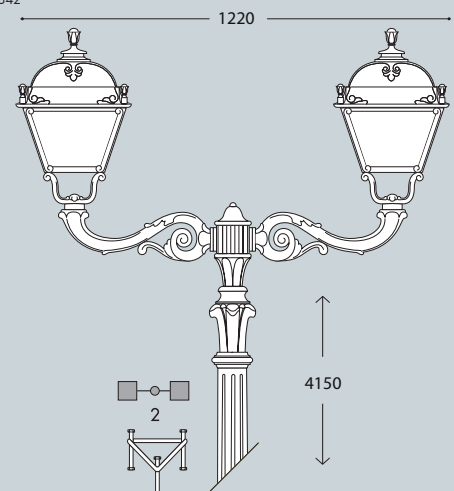

LAMPS
POST
URBAN MODERN
URBAN REVIVAL
URBAN CLASSIC
SOLAR
BULKHEAD
FLOODLIGHT
BRICKLIGHT
IN-GROUND
DOWNLIGHT
UP&DOWN
BOLLARD
GARDEN CLASSIC
GARDEN REVIVAL

KARMEL 3000/SIMON

LARGE SIZE



U33.231.R30.Q1K



U33.231.R20.Q1K

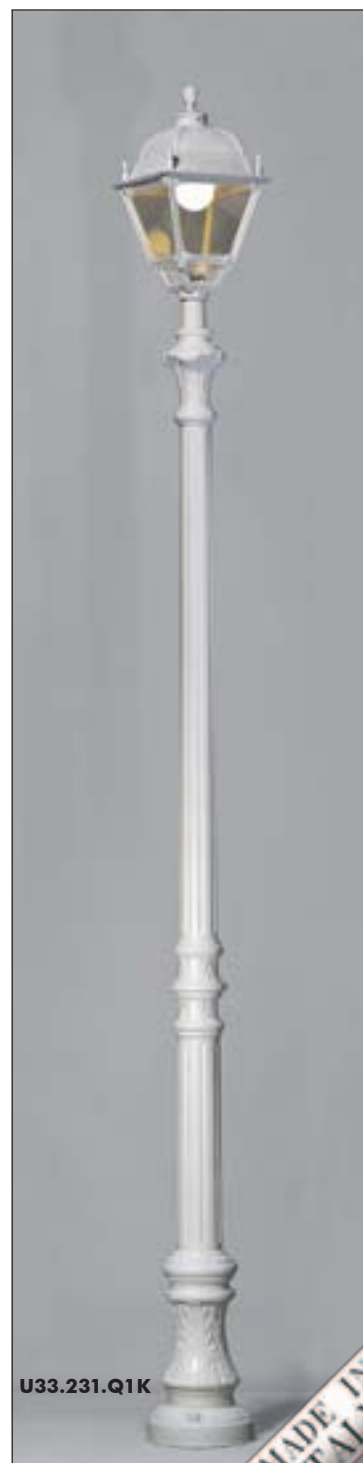

U33.231.Q1K





KARMEL 3000 OFIR/SIMON 2L
U33.231.R20
U35.231.R20

GX53
Pcs 1
Kg 36,5
mc 0,295

KARMEL 3000 OFIR/SIMON 3L
U33.231.R30
U35.231.R30

GX53
Pcs 1
Kg 41,1
mc 0,369

KARMEL 3000/SIMON
U33.231
U35.231

GX53
Pcs 1
Kg 30,1
mc 0,223

KARMEL 3000 OFIR/SIMON 2L
U33.231.R20
U35.231.R20

GX53
Pcs 1
Kg 36,5
mc 0,295

KARMEL 3000 OFIR/SIMON 3L
U33.231.R30
U35.231.R30

GX53
Pcs 1
Kg 41,1
mc 0,369

LAMPS
POST
URBAN MODERN
URBAN REVIVAL
URBAN CLASSIC
SOLAR
BULKHEAD
FLOODLIGHT
BRICKLIGHT
IN-GROUND
DOWNLIGHT
UP&DOWN
BOLLARD
GARDEN CLASSIC
GARDEN REVIVAL

KARMEL 3500-4000/SIMON

LARGE SIZE



U33.234.M20.Q1K



U33.171.Q1K



U33.234.Q1K

MADE IN ITALY



KARMEL 3500-4000/SIMON

LARGE SIZE

KARMEL 3500/SIMON	
	U33.234
GX53	U35.234
Pcs 1 Kg 32,6 mc 0,249	330

Ø 275

KARMEL 3500 ADAM/SIMON 2+1	KARMEL 4000 ADAM/SIMON 2+1
U33.234.M21	U33.237.M21
GX53 U35.234.M21	U35.237.M21
Pcs 1 Kg 46,4 mc 0,404	Pcs 1 Kg 48,8 mc 0,431

Ø 275

KARMEL 3500 ADAM/SIMON 3L	KARMEL 4000 ADAM/SIMON 3L
U33.234.M30	U33.237.M30
GX53 U35.234.M30	U35.237.M30
Pcs 1 Kg 47,8 mc 0,414	Pcs 1 Kg 50,3 mc 0,441

Ø 275

KARMEL 3500 ADAM/SIMON 3+1	KARMEL 4000 ADAM/SIMON 3+1
U33.234.M31	U33.237.M31
GX53 U35.234.M31	U35.237.M31
Pcs 1 Kg 52,4 mc 0,476	Pcs 1 Kg 54,8 mc 0,503

Ø 275

KARMEL 3500 ADAM/SIMON 2L	KARMEL 4000 ADAM/SIMON 2L
U33.234.M20	U33.237.M20
GX53 U35.234.M20	U35.237.M20
Pcs 1 Kg 41,8 mc 0,342	Pcs 1 Kg 44,3 mc 0,369

Ø 275

GARDEN REVIVAL
GARDEN CLASSIC
BOLLARD
UP&DOWN
DOWNLIGHT
IN-GROUND
BRICKLIGHT
FLOODLIGHT
BULKHEAD
SOLAR
URBAN CLASSIC
URBAN REVIVAL
URBAN MODERN
POST
LAMPS

ELIA HIGH POWER LED

GRAND SIZE



Square lantern made in shockproof resin material, UV rays stabilized, rust and corrosion-free. Modular construction suitable for post top, wall and hanging installation. Provided with reflective ceiling designed to host the lighting source and equipped with TÜV-CB certified, long-life and efficient **E27 high power LED lamp included**. Insulation class II, Protection rating IP55.

*Lanterna quadra realizzata in resina antiurto, stabilizzato ai raggi UV, inattaccabile da ruggine e corrosione. Idonea per il montaggio a palo, a sospensione o a parete. Provvista di soffitto riflettente progettato per accogliere la sorgente luminosa e fornita **completa di lampada a LED E27 ad ALTA POTENZA**, certificata TÜV-CB di lunga durata ed elevata efficienza. Classe di isolamento II, grado di protezione IP55.*

E27 HIGH POWER LED

INDOOR & OUTDOOR USE

+80°C
-30°

90% HUMIDITY

VOLTAGE SURGE RESISTANT

DRIVER SILICONE PROTECTION

Q43.000.W1R



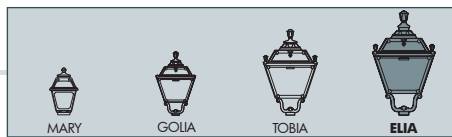

ELIA HIGH POWER LED - LANTERN COMPONENTS

IP55



Decorative **PINNACLE** to be mounted on the roof top for post installation or on the lantern base for hanging installation.

***PINNACOLO** decorativo applicabile alla sommità del tetto (montaggio a palo) o sulla base della gabbia (montaggio a sospensione).*

Lantern **ROOF** made of shockproof resin material, UV-rays stabilized.

***TETTO** realizzato in resina antiurto, stabilizzata ai raggi UV.*

High temperature resistant reflective **CEILING** made of shockproof resin material. Provided with E27 lampholder and equipped with **HIGH POWER LED lamp**. Designed to host and protect the lighting source, granting its safe and quick installation.

***SOFFITTO** riflettente realizzato in resina antiurto ad alta resistenza al calore. Fornito completo di portalamada E27 e provvisto di lampada a **LED ad ALTA POTENZA**. Progettato per accogliere e proteggere la sorgente luminosa garantendone una veloce e sicura installazione.*

DIFFUSER of UV-rays stabilized PMMA, with recess for a power supply cable. Provided with silicone rubber gasket to ensure high protection against external agents.

***DIFFUSORE** in PMMA resistente ai raggi UV, provvisto di sede per l'alloggiamento del cavo di alimentazione. Provvisto di guarnizione in gomma siliconica per garantire un alto livello di protezione contro gli agenti esterni.*

CAGE in one piece only made of shockproof resin material, UV-rays stabilized, rust and corrosion-free.

***GABBIA** realizzata in un unico pezzo e fabbricata in resina antiurto, stabilizzata ai raggi UV, inattaccabile da ruggine e corrosione.*

ELIA HIGH POWER LED

Q43.000 *



Dimensions and weight

Height: 740 mm
Width: 430 mm
Depth: 430 mm
Weight: 7,5 Kg
Junction to support: diameter 60 mm
Area exposed to wind pressure:
CxS = m² 0,165

Moulded colours:

Black White

Painted colours:

Antique green Antique bronze

Diffuser PMMA:

Clear Opal

HIGH POWER LED



- **COST SAVING:** long-life and efficient LED light source.
- **BUILT-IN DRIVER:** quick and easy lamp replacement.
- **GREAT FLEXIBILITY:** E27 standard lamp holder.
- **FUTURE-PROOFED LUMINARIES:** performances easy to upgrade to latest technology developments.
- **SUITABLE FOR OUTDOOR USE:** built-in driver fully protected against heat and humidity by silicone paste.

Lantern equipped with TÜV-CB certified, long-life, and efficient **E27 high power LED lamp**, granting the same luminous flux of traditional SON/HQI lighting sources. The lamp can be quickly and easily replaced, making the luminaries maintenance very simple.

100 - 240 V

LAMP	POWER	LUMINOUS FLUX UP TO	COLOUR TEMP.	*ADD. SUFFIX
E27 LED	50 W	6550 Lm	4000 K	.H1L
			3000 K	.H1R
E27 LED	60 W	7600 Lm	4000 K	.W1L
			3000 K	.W1R

LED LAMPS



Comply with: EU2019/2015
EU2019/2020
Technical details on page 636.

PHOTOMETRIC DATA SAMPLE

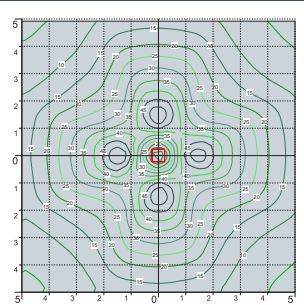
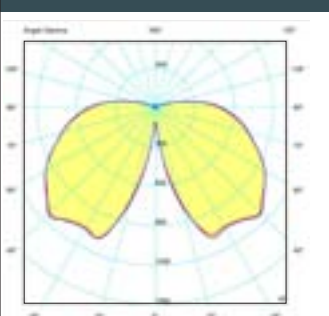

ELIA E27 LED HIGH POWER 50W

POST height 4,5mt
10x10mt area: average 21 lux

The photometric data for all the versions are available upon request or on our website.

* ADD THESE SUFFIXES TO THE REFERENCES MENTIONED IN THE CATALOGUE

GARDEN REVIVAL
GARDEN CLASSIC
BOLLARD
UP&DOWN
DOWNLIGHT
IN-GROUND
BRICKLIGHT
FLOODLIGHT
BULKHEAD
SOLAR
URBAN CLASSIC
URBAN REVIVAL
URBAN MODERN
POST
LAMPS

ELIA E27

GRAND SIZE



E27 square lantern in classic style, made of shockproof resin material, UV-rays stabilized, rust and corrosion-free. Modular construction suitable for post top, hanging and wall installation. Provided with high temperature resistant ceiling suitable for ballast fixation. Insulation class II, protection rating IP 55.

Lantern quadra E27 in stile classico, realizzata in resina antiurto, stabilizzata ai raggi UV, inattaccabile da ruggine e corrosione. Idonea per il montaggio a palo, a sospensione o a parete. Fornita con soffitto ad alta resistenza al calore idoneo per il fissaggio dei reattori. Classe di isolamento II, grado di protezione IP55.



Q43.000.E27



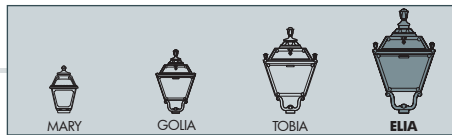

ELIA E27 - LANTERN COMPONENTS

IP55



Decorative **PINNACLE** to be mounted on the roof top for post installation or on the lantern base for hanging installation.

PINNACOLO decorativo applicabile alla sommità del tetto (montaggio a palo) o sulla base della gabbia (montaggio a sospensione).

ROOF made of shockproof resin material, UV-rays stabilized. Tool-free opening for relamping and access to control-gear.

TETTO realizzato in resina antiurto, stabilizzata ai raggi UV. Rimovibile senza l'ausilio di attrezzi per manutenzione e cambio lampadina.

High temperature resistant reflective **CEILING** made of shockproof resin material. Provided with E27 lampholder and suitable for ballast fixation.

SOFFITTO riflettente realizzato in resina antiurto ad alta resistenza al calore. Fornito completo di portalamпада E27 e idoneo per il fissaggio dei reattori.

DIFFUSER of UV-rays stabilized PMMA, with recess for a power supply cable. Provided with silicone rubber gasket to ensure high protection against external agents.

DIFFUSORE in PMMA resistente ai raggi UV, provvisto di sede per l'alloggiamento del cavo di alimentazione. Provvisto di guarnizione in gomma siliconica per garantire un alto livello di protezione contro gli agenti esterni.

CAGE in one piece only made of shockproof resin material, UV-rays stabilized, rust and corrosion-free.

GABBIA realizzata in un unico pezzo e fabbricata in resina antiurto, stabilizzata ai raggi UV, inattaccabile da ruggine e corrosione.

ELIA E27

Q43.000 *



Dimensions and weight

Height: 740 mm
Width: 430 mm
Depth: 430 mm
Weight: 7,5 Kg
Junction to support: diameter 60 mm
Area exposed to wind pressure:
CxS = m² 0,165

Moulded colours:

Black White

Painted colours:

Antique green Antique bronze

Diffuser PMMA:

Clear Opal

CHROME ALUMINIUM LOUVER

H.FC6 open
Downward position



E27-E40 VERSION

100 - 240 V

*ADD. SUFFIX



suitable lamps:

CFL-LED
SON-HQI

max 100W

E27
Lampholder only

.E27

E40
Lampholder only

.E40

Lantern supplied complete with **E27** or **E40** lampholder.

PHOTOMETRIC DATA SAMPLE

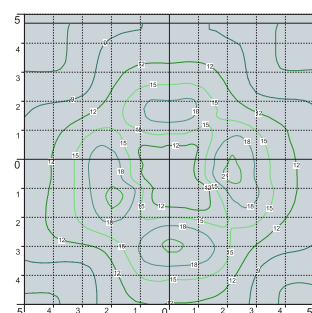
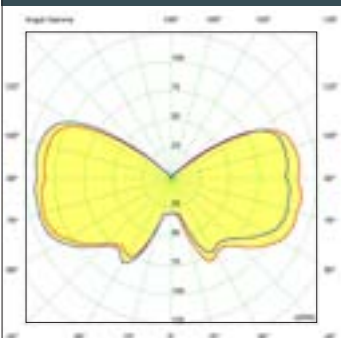

ELIA E27 clear SON 100W.

POST height 4,5mt
10 x 10mt area: average 12 lux

The photometric data for all the versions are available upon request or on our website.

* ADD THESE SUFFIXES TO THE REFERENCES MENTIONED IN THE CATALOGUE

GARDEN REVIVAL
GARDEN CLASSIC
BOLLARD
UP&DOWN
DOWNLIGHT
IN-GROUND
BRICKLIGHT
FLOODLIGHT
BULKHEAD
SOLAR
URBAN CLASSIC
URBAN REVIVAL
URBAN MODERN
POST
LAMPS

ELIA GX53 LED - FLAT DIFFUSER

GRAND SIZE



Square lantern in classic style, made of shockproof resin material, UV-rays stabilized, rust and corrosion-free. Modular construction suitable for post top, hanging and wall installation. Supplied as standard with **FLAT diffuser** and equipped with TÜV-CB certified, long-life, powerful, efficient and **kelvin settable GX53 LED modular system**. Designed according to the international regulations against light pollution (standard UNI 10819). Insulation class II, Protection rating IP 55.

*Lanterna quadra in stile classico, realizzata in resina antiurto, stabilizzata ai raggi UV, inattaccabile da ruggine e corrosione. Idonea per il montaggio a palo, a sospensione o a parete. Fornita con **diffusore piatto** ed equipaggiata con **sistema modulare a LED GX53 con kelvin impostabile** certificato TÜV-CB di lunga durata ed alta efficienza. Progettato in ottemperanza alle norme internazionali contro l'inquinamento luminoso (standard UNI 10819). Classe di isolamento II, grado di protezione IP55.*

Q45.000.D8K



CCT SETTABLE

3000 K 4000 K 6500 K

SDCM < 6



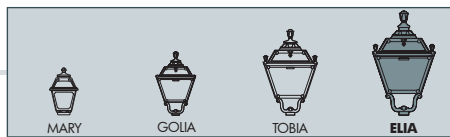

ELIA GX53 LED - LANTERN COMPONENTS

IP55



Decorative **PINNACLE** to be mounted on the roof top for post installation or on the lantern base for hanging installation.

PINNACOLO decorativo applicabile alla sommità del tetto (montaggio a palo) o sulla base della gabbia (montaggio a sospensione).

LANTERN ROOF made of shockproof resin material, UV-rays stabilized. Tool-free opening for relamping and maintenance.

TETTO realizzato in resina antiurto, stabilizzata ai raggi UV. Rimovibile senza l'ausilio di attrezzi per manutenzione e cambio lampadina.

DIFFUSER with **FLAT** shape made of UV-rays stabilized polymethylmethacrylate (PMMA), provided with silicone rubber gasket to ensure an increased protection against external agent.

DIFFUSORE in polimetilmetacrilato (PMMA) con configurazione piatta, provvisto di guarnizione in gomma siliconica per garantire una migliore protezione contro gli agenti esterni.

CAGE in one piece only made of shockproof resin material, UV-rays stabilized, rust and corrosion-free.

GABBIA realizzata in un unico pezzo e fabbricata in resina antiurto, stabilizzata ai raggi UV, inattaccabile da ruggine e corrosione.

ELIA GX53 LED

Q45.000 *



Dimensions and weight

Height: 740 mm
Width: 430 mm
Depth: 430 mm
Weight: 9,1 Kg

Area exposed to wind pressure:
CxS = m² 0,165

Moulded colours:

Black White

Painted colours:

Antique green Antique bronze

Diffuser PMMA:

Clear Opal

GX53 LED



- **COST SAVING:** long-life and efficient LED light sources.
- **BUILT-IN DRIVER:** quick and easy lamp replacement.
- **GREAT FLEXIBILITY:** GX53 standard lamp holder.
- **FUTURE-PROOFED LUMINARIES:** performances easy to upgrade to latest technology developments.
- **SUITABLE FOR OUTDOOR USE:** built-in driver fully protected against heat and humidity by silicone paste.

Lantern supplied with white resin **CEILING** provided with 8x TÜV-CB certified, long-life, efficient and **Kelvin settable GX53 LED lamps included**. Each lamp can be quickly and easily replaced individually, making the luminaries maintenance very simple.

100 - 240 V

LAMP	POWER	LUMINOUS FLUX (Φ TOTAL) UP TO	COLOUR TEMP.	*ADD. SUFFIX
	8x 10 W 80 W	10320 lm	6500 K 4000 K 3000 K	.D8K

PHOTOMETRIC DATA SAMPLE

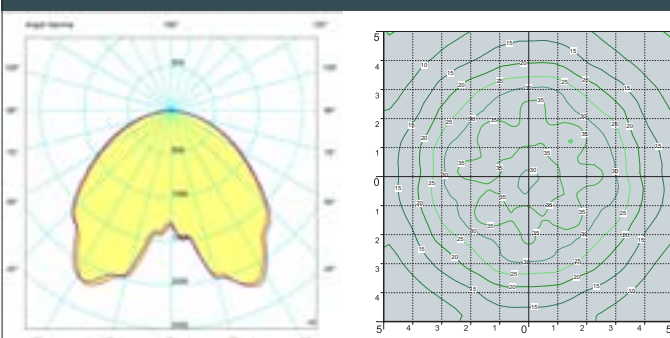

ELIA GX53 LED 8X10W

POST height 4,5mt
10x10mt area: average 28 lux

The photometric data for all the versions are available upon request or on our website.

LED LAMPS



Comply with: EU2019/2015
EU2019/2020
Technical details on page 636.

CCT SETTABLE LED LAMP

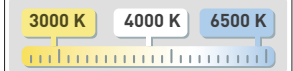

CCT switch settable in three different positions, to select the desired Kelvin temperature (3000K/4000K/6500K) and get a customized ambiance.

LAMPS
POST
URBAN MODERN
URBAN REVIVAL
URBAN CLASSIC
SOLAR
BULKHEAD
FLOODLIGHT
BRICKLIGHT
IN-GROUND
DOWNLIGHT
UP&DOWN
BOLLARD
GARDEN CLASSIC
GARDEN REVIVAL

ELIA

GRAND SIZE



Q43.221.W1L



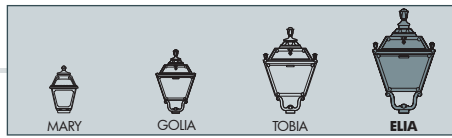

GIONA 5000/ELIA	
Q43.227	
GX53	Q45.227
Pcs 1 Kg 67,5 mc 1,112	430

5680

400

GIONA 4000/ELIA	GIONA 4500/ELIA
Q43.221	Q43.224
GX53 Q45.221	Q45.224
Pcs 1 Kg 62,5 mc 0,862	Pcs 1 Kg 65,5 mc 0,982

430

4680
5180

400

KARMEL 3500/ELIA	KARMEL 4000/ELIA
Q43.234	Q43.237
GX53 Q45.234	Q45.237
Pcs 1 Kg 38,6 mc 0,402	Pcs 1 Kg 42 mc 0,453

430

4180
4680

Ø 275

LOT/ELIA	
Q43.113	
GX53	Q45.113
Pcs 1 Kg 8,4 mc 0,182	910

Ø 190

ELIA	
Q43.000	
GX53	Q45.000
Pcs 1 Kg 7,5 mc 0,182	430

Ø 60

740

TABOR/ELIA	HOREB/ELIA
Q43.204	Q43.207
GX53 Q45.204	Q45.207
Pcs 1 Kg 33 mc 0,362	Pcs 1 Kg 35,5 mc 0,402

430

3680
4180

Ø 275

KARMEL 3000/ELIA	
Q43.231	
GX53	Q45.231
Pcs 1 Kg 33 mc 0,362	

430

3680

Ø 275

LAMPS POST URBAN MODERN URBAN REVIVAL URBAN CLASSIC SOLAR BULKHEAD FLOODLIGHT BRICKLIGHT IN-GROUND DOWNLIGHT UP&DOWN BOLLARD GARDEN CLASSIC GARDEN REVIVAL

GIONA 4000/ELIA

GRAND SIZE



Q43.221.N20.H1L



Q43.113.H1L



Q43.221.N10.H1L



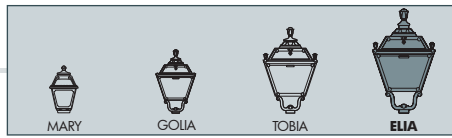

GIONA 4000 ARON/ELIA 4L
Q43.221.N40
Q45.221.N40
GX53

Pcs 1
Kg 105
mc 1,444

GIONA 4000 ARON/ELIA 1L
Q43.221.N10
Q45.221.N10
GX53

Pcs 1
Kg 72,5
mc 0,849

GIONA 4000 ARON/ELIA 2L
Q43.221.N20
Q45.221.N20
GX53

Pcs 1
Kg 82,5
mc 1,196

LAMPS
POST
URBAN MODERN
URBAN REVIVAL
URBAN CLASSIC
SOLAR
BULKHEAD
FLOODLIGHT
BRICKLIGHT
IN-GROUND
DOWNLIGHT
UP&DOWN
BOLLARD
GARDEN CLASSIC
GARDEN REVIVAL

GIONA 4500-5000/ELIA

GRAND SIZE



Q43.224.N10.W1L



Q43.172.W1L



Q43.224.N20.W1L



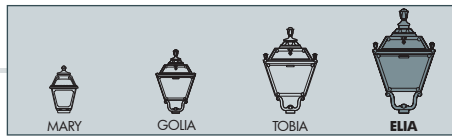

GIONA 4500 ARON/ELIA 1L	GIONA 5000 ARON/ELIA 1L
Q43.224.N10	Q43.227.N10
GX53 Q45.224.N10	GX53 Q45.227.N10
Pcs 1 Kg 71,5 mc 0,949	Pcs 1 Kg 73,5 mc 1,191

ARON/ELIA	
Q43.172	Q45.172
GX53	GX53
Pcs 1 Kg 13 mc 0,223	

GIONA 4500 ARON/ELIA 2L	GIONA 5000 ARON/ELIA 2L
Q43.224.N20	Q43.227.N20
GX53 Q45.224.N20	GX53 Q45.227.N20
Pcs 1 Kg 82,5 mc 1,196	Pcs 1 Kg 84,5 mc 1,329

GIONA 4500 ARON/ELIA 4L	GIONA 5000 ARON/ELIA 4L
Q43.224.N40	Q43.227.N40
GX53 Q45.224.N40	GX53 Q45.227.N40
Pcs 1 Kg 105 mc 1,444	Pcs 1 Kg 107 mc 1,605

ERMON.R/ELIA resin
Q43.195
GX53 Q45.195
Pcs 1 Kg 13,5 mc 0,250

GARDEN REVIVAL
GARDEN CLASSIC
BOLLARD
UP&DOWN
DOWNLIGHT
IN-GROUND
BRICKLIGHT
FLOODLIGHT
BULKHEAD
SOLAR
URBAN CLASSIC
URBAN REVIVAL
URBAN MODERN
POST
LAMPS

PIETRO HIGH POWER LED

GRAND SIZE



Square lantern made in shockproof resin material, UV rays stabilized, rust and corrosion-free. Modular construction suitable for post top, wall and hanging installation. Provided with reflective ceiling designed to host the lighting source and equipped with TÜV-CB certified, long-life and efficient **E27 high power LED lamp included**. Insulation class II, Protection rating IP55.

*Lanterna quadra realizzata in resina antiurto, stabilizzato ai raggi UV, inattaccabile da ruggine e corrosione. Idonea per il montaggio a palo, a sospensione o a parete. Provvista di soffitto riflettente progettato per accogliere la sorgente luminosa e fornita **completa di lampada a LED E27 ad ALTA POTENZA**, certificata TÜV-CB di lunga durata ed elevata efficienza. Classe di isolamento II, grado di protezione IP55.*

E27 HIGH POWER LED

INDOOR & OUTDOOR USE

+80°C
-30°C

90% HUMIDITY

VOLTAGE SURGE RESISTANT

DRIVER SILICONE PROTECTION



U43.000.H1L





PIETRO HIGH POWER LED - LANTERN COMPONENTS

IP55



Decorative **PINNACLE** to be mounted on the roof top for post installation or on the lantern base for hanging installation.

PINNACOLO decorativo applicabile alla sommità del tetto (montaggio a palo) o sulla base della gabbia (montaggio a sospensione).

Lantern **ROOF** made of shockproof resin material. UV-rays stabilized.

TETTO realizzato in resina antiurto, stabilizzata ai raggi UV.

High temperature resistant reflective **CEILING** made of shockproof resin material. Provided with E27 lampholder and equipped with **HIGH POWER LED lamp**. Designed to host and protect the lighting source, granting its safe and quick installation.

SOFFITTO riflettente realizzato in resina antiurto ad alta resistenza al calore. Fornito completo di portalamпада E27 e provvisto di lampada a **LED ad ALTA POTENZA**. Progettato per accogliere e proteggere la sorgente luminosa garantendone una veloce e sicura installazione.

DIFFUSER of UV-rays stabilized PMMA, with recess for a power supply cable. Provided with silicone rubber gasket to ensure high protection against external agents.

DIFFUSORE in PMMA resistente ai raggi UV, provvisto di sede per l'alloggiamento del cavo di alimentazione. Provvisto di guarnizione in gomma siliconica per garantire un alto livello di protezione contro gli agenti esterni.

CAGE in one piece only made of shockproof resin material, UV-rays stabilized, rust and corrosion-free.

GABBIA realizzata in un unico pezzo e fabbricata in resina antiurto, stabilizzata ai raggi UV, inattaccabile da ruggine e corrosione.

PIETRO HIGH POWER LED

U43.000 *



Dimensions and weight

Height: 770 mm
Width: 430 mm
Depth: 430 mm
Weight: 7,5 Kg
Junction to support: diameter 60 mm
Area exposed to wind pressure:
CxS = m² 0,182

Moulded colours:

Black White

Painted colours:

Antique green Antique bronze

Diffuser PMMA:

Clear Opal

HIGH POWER LED



- **COST SAVING:** long-life and efficient LED light source.
- **BUILT-IN DRIVER:** quick and easy lamp replacement.
- **GREAT FLEXIBILITY:** E27 standard lamp holder.
- **FUTURE-PROOFED LUMINARIES:** performances easy to upgrade to latest technology developments.
- **SUITABLE FOR OUTDOOR USE:** built-in driver fully protected against heat and humidity by silicone paste.

Lantern equipped with TÜV-CB certified, long-life, and efficient **E27 high power LED lamp**, granting the same luminous flux of traditional SON/HQI lighting sources. The lamp can be quickly and easily replaced, making the luminaries maintenance very simple.

100 - 240 V

LAMP	POWER	LUMINOUS FLUX UP TO	COLOUR TEMP.	*ADD. SUFFIX
E27 LED	50 W	6550 Lm	4000 K	.H1L
			3000 K	.H1R
E27 LED	60 W	7600 Lm	4000 K	.W1L
			3000 K	.W1R

LED LAMPS



Comply with: EU2019/2015
EU2019/2020
Technical details on page 636.

PHOTOMETRIC DATA SAMPLE

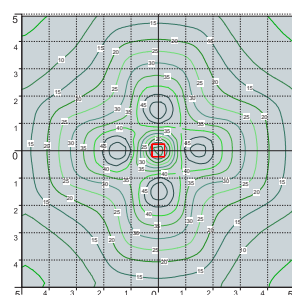
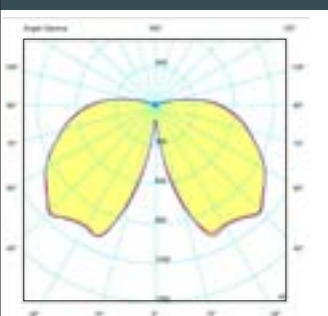

PIETRO E27 LED HIGH POWER 50W

POST height 4,5mt
10x10mt area: average 21 lux

The photometric data for all the versions are available upon request or on our website.

* ADD THESE SUFFIXES TO THE REFERENCES MENTIONED IN THE CATALOGUE

GARDEN REVIVAL
GARDEN CLASSIC
BOLLARD
UP&DOWN
DOWNLIGHT
IN-GROUND
BRICKLIGHT
FLOODLIGHT
BULKHEAD
SOLAR
URBAN CLASSIC
URBAN REVIVAL
URBAN MODERN
POST
LAMPS

PIETRO E27

GRAND SIZE



E27 square lantern in classic style, made of shockproof resin material, UV-rays stabilized, rust and corrosion-free. Modular construction suitable for post top, hanging and wall installation. Provided with high temperature resistant ceiling suitable for ballast fixation. Insulation class II, protection rating IP 55.

Lanterna quadra E27 in stile classico, realizzata in resina antiurto, stabilizzata ai raggi UV, inattaccabile da ruggine e corrosione. Idonea per il montaggio a palo, a sospensione o a parete. Fornita con soffitto ad alta resistenza al calore idoneo per il fissaggio dei reattori. Classe di isolamento II, grado di protezione IP55.



U43.000.E27

--	--	--	--

MADE IN ITALY



PIETRO E27 - LANTERN COMPONENTS

IP55



Decorative **PINNACLE** to be mounted on the roof top for post installation or on the lantern base for hanging installation.

PINNACOLO decorativo applicabile alla sommità del tetto (montaggio a palo) o sulla base della gabbia (montaggio a sospensione).

ROOF made of shockproof resin material, UV-rays stabilized.

TETTO realizzato in resina antiurto, stabilizzata ai raggi UV.

High temperature resistant reflective **CEILING** made of shockproof resin material. Provided with E27 lampholder and suitable for ballast fixation.

SOFFITTO riflettente realizzato in resina antiurto ad alta resistenza al calore. Fornito completo di portalamпада E27 e idoneo per il fissaggio dei reattori.

DIFFUSER of UV-rays stabilized PMMA, with recess for a power supply cable. Provided with silicone rubber gasket to ensure high protection against external agents.

DIFFUSORE in PMMA resistente ai raggi UV, provvisto di sede per l'alloggiamento del cavo di alimentazione. Provvisto di guarnizione in gomma siliconica per garantire un alto livello di protezione contro gli agenti esterni.

CAGE in one piece only made of shockproof resin material, UV-rays stabilized, rust and corrosion-free.

GABBIA realizzata in un unico pezzo e fabbricata in resina antiurto, stabilizzata ai raggi UV, inattaccabile da ruggine e corrosione.

PIETRO E27

U43.000 *



Dimensions and weight

Height: 770 mm
Width: 430 mm
Depth: 430 mm
Weight: 7,5 Kg
Junction to support: diameter 60 mm
Area exposed to wind pressure:
CxS = m² 0,182

Moulded colours:

Black White

Painted colours:

Antique green Antique bronze

Diffuser PMMA:

Clear Opal

CHROME ALUMINIUM LOUVER

H.FC6 open
Downward position



E27-E40

100 - 240 V

*ADD. SUFFIX



suitable lamps:

CFL-LED
SON-HQI
max 100W

E27
Lampholder only

.E27

E40
Lampholder only

.E40

Lantern supplied complete with **E27** or **E40** lampholder.

PHOTOMETRIC DATA SAMPLE

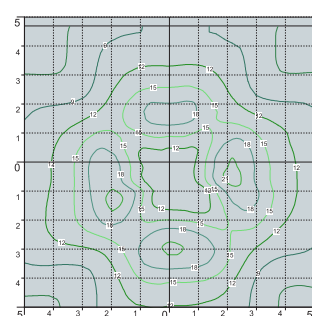
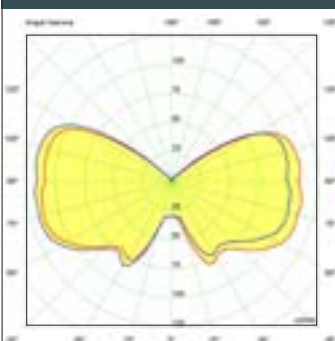

PIETRO E27 clear SON 100W.

POST height 4,5mt
10 x 10mt area: average 12 lux

The photometric data for all the versions are available upon request or on our website.

GARDEN REVIVAL
GARDEN CLASSIC
BOLLARD
UP&DOWN
DOWNLIGHT
IN-GROUND
BRICKLIGHT
FLOODLIGHT
BULKHEAD
SOLAR
URBAN CLASSIC
URBAN REVIVAL
URBAN MODERN
POST
LAMPS

PIETRO GX53 LED - FLAT DIFFUSER

GRAND SIZE



Square lantern in classic style, made of shockproof resin material, UV-rays stabilized, rust and corrosion-free. Modular construction suitable for post top, hanging and wall installation. Supplied as standard with **FLAT diffuser** and equipped with TÜV-CB certified, long-life, powerful, efficient and **Kelvin settable GX53 LED modular system**. Designed according to the international regulations against light pollution (standard UNI 10819). Insulation class II, Protection rating IP 55.

*Lanterna quadra in stile classico, realizzata in resina antiurto, stabilizzata ai raggi UV, inattaccabile da ruggine e corrosione. Idonea per il montaggio a palo, a sospensione o a parete. Fornita con **diffusore piatto** ed equipaggiata con **sistema modulare a LED GX53 con Kelvin impostabile** certificato TÜV-CB di lunga durata ed alta efficienza. Progettato in ottemperanza alle norme internazionali contro l'inquinamento luminoso (standard UNI 10819). Classe di isolamento II, grado di protezione IP55.*

U45.000.D8K



CCT SETTABLE

3000 K 4000 K 6500 K

SDCM <6





PIETRO GX53 LED - LANTERN COMPONENTS

IP55



Decorative **PINNACLE** to be mounted on the roof top for post installation or on the lantern base for hanging installation.

PINNACOLO decorativo applicabile alla sommità del tetto (montaggio a palo) o sulla base della gabbia (montaggio a sospensione).

LANTERN ROOF made of shockproof resin material, UV-rays stabilized.

TETTO realizzato in resina antiurto, stabilizzata ai raggi UV.

DIFFUSER with **FLAT** shape made of UV-rays stabilized polymethylmethacrylate (PMMA), provided with silicone rubber gasket to ensure an increased protection against external agent.

DIFFUSORE in polimetilmetacrilato (PMMA) con configurazione piatta, provvisto di guarnizione in gomma siliconica per garantire una migliore protezione contro gli agenti esterni.

CAGE in one piece only made of shockproof resin material, UV-rays stabilized, rust and corrosion-free.

GABBIA realizzata in un unico pezzo e fabbricata in resina antiurto, stabilizzata ai raggi UV, inattaccabile da ruggine e corrosione.

PIETRO GX53 LED

U45.000 *



Dimensions and weight

Height: 770 mm
Width: 430 mm
Depth: 430 mm
Weight: 9,1 Kg
Junction to support: diameter 60 mm
Area exposed to wind pressure:
CxS = m² 0,182

Moulded colours:

Black White

Painted colours:

Antique green Antique bronze

Diffuser PMMA:

Clear Opal

GX53 LED



- **COST SAVING:** long-life and efficient LED light sources.
- **BUILT-IN DRIVER:** quick and easy lamp replacement.
- **GREAT FLEXIBILITY:** GX53 standard lamp holder.
- **FUTURE-PROOFED LUMINARIES:** performances easy to upgrade to latest technology developments.
- **SUITABLE FOR OUTDOOR USE:** built-in driver fully protected against heat and humidity by silicone paste.

Lantern supplied with white resin **CEILING** provided with 8x TÜV-CB certified, long-life, efficient and **Kelvin settable GX53 LED lamps included**. Each lamp can be quickly and easily replaced individually, making the luminaries maintenance very simple.

100 - 240 V				
LAMP	POWER	LUMINOUS FLUX (Φ TOTAL) UP TO	COLOUR TEMP.	*ADD. SUFFIX
	8x 10 W 80 W	10320 Lm	6500 K	.D8K
			4000 K	
			3000 K	

LED LAMPS



Comply with: EU2019/2015
EU2019/2020
Technical details on page 636.

CCT SETTABLE LED LAMP

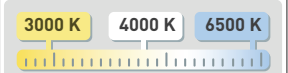

CCT switch settable in three different positions, to select the desired Kelvin temperature (3000K/4000K/6500K) and get a customized ambience.

PHOTOMETRIC DATA SAMPLE

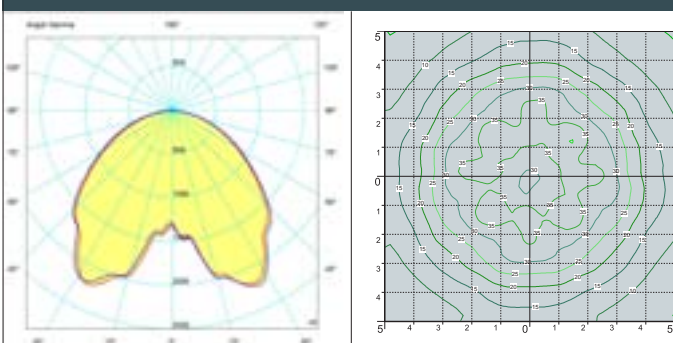

PIETRO GX53 LED
8X10W

POST height 4,5mt
10x10mt area: average 28 lux

The photometric data for all the versions are available upon request or on our website.

* ADD THESE SUFFIXES TO THE REFERENCES MENTIONED IN THE CATALOGUE

LAMPS POST URBAN MODERN URBAN REVIVAL URBAN CLASSIC SOLAR BULKHEAD FLOODLIGHT BRICKLIGHT IN-GROUND DOWNLIGHT UP&DOWN BOLLARD GARDEN CLASSIC GARDEN REVIVAL

PIETRO

GRAND SIZE



 **fumaTech**[®]
FUMAGALLI POLES TECHNOLOGY

U43.224 H1L



U45.113.D8K

MADE IN ITALY



GIONA 5000/PIETRO	
	U43.227
GX53	U45.227
Pcs 1 Kg 67,5 mc 1,112	430

GIONA 4000/PIETRO	GIONA 4500/PIETRO
U43.221	U43.224
GX53 U45.221	U45.224
Pcs 1 Kg 62,5 mc 0,862	Pcs 1 Kg 65,5 mc 0,982

KARMEL 3500/PIETRO	KARMEL 4000/PIETRO
U43.234	U43.237
GX53 U45.234	U45.237
Pcs 1 Kg 38,6 mc 0,402	Pcs 1 Kg 42 mc 0,453

LOT/PIETRO	
	U43.113
GX53	U45.113
Pcs 1 Kg 8,4 mc 0,182	430
	940
	Ø 190

KARMEL 3000/PIETRO	
	U43.231
GX53	U45.231
Pcs 1 Kg 33 mc 0,362	430

PIETRO	
	U43.000
GX53	U45.000
Pcs 1 Kg 7,5 mc 0,182	430
	770
	Ø 60

TABOR/PIETRO	HOREB/PIETRO
U43.204	U43.207
GX53 U45.204	U45.207
Pcs 1 Kg 33 mc 0,362	Pcs 1 Kg 35,5 mc 0,402

LAMPS
POST
URBAN MODERN
URBAN REVIVAL
URBAN CLASSIC
SOLAR
BULKHEAD
FLOODLIGHT
BRICKLIGHT
IN-GROUND
DOWNLIGHT
UP&DOWN
BOLLARD
GARDEN CLASSIC
GARDEN REVIVAL

GIONA 4000/PIETRO

GRAND SIZE



U43.221.N20.W1L



U43.221.N10.W1L

MADE IN ITALY



GIONA 4000 ARON/PIETRO 4L

U43.221.N40
U45.221.N40

GX53

Pcs 1
Kg 105
mc 1,444

GIONA 4000 ARON/PIETRO 1L

U43.221.N10
U45.221.N10

GX53

Pcs 1
Kg 72,5
mc 0,849

GIONA 4000 ARON/PIETRO 2L

U43.221.N20
U45.221.N20

GX53

Pcs 1
Kg 82,5
mc 1,196

LAMPS POST URBAN MODERN URBAN REVIVAL URBAN CLASSIC SOLAR BULKHEAD FLOODLIGHT BRICKLIGHT IN-GROUND DOWNLIGHT UP&DOWN BOLLARD GARDEN CLASSIC GARDEN REVIVAL

GIONA 4500-5000/PIETRO

GRAND SIZE



U43.224.N20



U43.224.N10.H1L



U45.195.D8K





GIONA 4500 ARON/ PIETRO 1L	GIONA 5000 ARON/ PIETRO 1L
U43.224.N10	U43.227.N10
GX53 U45.224.N10	U45.227.N10
Pcs 1 Kg 71,5 mc 0,949	Pcs 1 Kg 73,5 mc 1,191

ARON/PIETRO	
U43.172	U45.172
GX53	
Pcs 1 Kg 13 mc 0,223	

GIONA 4500 ARON/PIETRO 2L	GIONA 5000 ARON/PIETRO 2L
U43.224.N20	U43.227.N20
GX53 U45.224.N20	GX53 U45.227.N20
Pcs 1 Kg 82,5 mc 1,196	Pcs 1 Kg 84,5 mc 1,329

GIONA 4500 ARON/PIETRO 4L	GIONA 5000 ARON/PIETRO 4L
U43.224.N40	U43.227.N40
GX53 U45.224.N40	GX53 U45.227.N40
Pcs 1 Kg 105 mc 1,444	Pcs 1 Kg 107 mc 1,605

ERMON.R/PIETRO resin
U43.195
GX53 U45.195
Pcs 1 Kg 13,5 mc 0,250

GARDEN REVIVAL
GARDEN CLASSIC
BOLLARD
UP&DOWN
DOWNLIGHT
IN-GROUND
BRICKLIGHT
FLOODLIGHT
BULKHEAD
SOLAR
URBAN CLASSIC
URBAN REVIVAL
URBAN MODERN
POST
LAMPS

GLOBE 400 CLASSIC

LARGE SIZE



Ø 400 mm PMMA globe, complete with classic base made of shockproof resin material, UV-rays stabilized, rust and corrosion-free. Suitable for post top, hanging and wall installation. Base provided with E27 lampholder and prepared for louvre fixation. Insulation class II, protection rating IP55.

Globo Ø 400 mm in polimetilmetacrilato (PMMA) completo di base classica realizzata in resina antiurto, stabilizzata ai raggi UV, inattaccabile da ruggine e corrosione. Idoneo per il montaggio a palo, a sospensione o a parete. Base fornita con portalampada E27 e predisposta per il fissaggio del frangiluce. Classe di isolamento II, grado di protezione IP55.

G40.B40.E27FC1



MADE IN ITALY

GLOBE 400 CLASSIC - COMPONENTS

IP55



400 mm GLOBE made of UV-rays stabilized polymethylmethacrylate (PMMA), one piece only. Available in clear, opal or smoked colour.

GLOBO Ø 400 mm in polimetilmetacrilato (PMMA), resistente all'ingiallimento ed ai raggi UV, realizzato in un unico pezzo. Disponibile nei colori trasparente, bianco o fumé.



Chrome aluminium **LOUVRE** with a laminar symmetrical optic system to direct the lighting output and to get a lower dazzle (optional).

FRANGILUCE in alluminio cromato con sistema ottico lamellare a ripartizione simmetrica per orientare il fascio di luce e ridurre l'abbagliamento (opzionale).

Globe **BASE**, made of shockproof resin material, UV-rays stabilized, rust and corrosion-free, consisting of a support and of a cover provided with E27 lampholder.

BASE del globo, realizzata in resina antiurto, stabilizzata ai raggi UV, inattaccabile da ruggine e corrosione. Composta da un supporto e da un coperchio in cui si trova l'alloggiamento per il portalamпада E27 (incluso).

GLOBE 400 CLASSIC

G40.B40 *



Dimensions and weight

Height: 410 mm
Diameter: 400 mm
Junction to support: diameter 60 mm
Weight: 2,3 Kg
Area exposed to wind pressure:
CxS = m² 0,122

Moulded colours:

Black White

Painted colours:

Antique green Antique bronze

Diffuser PMMA:

Clear Opal Smoked

CHROME ALUMINIUM LOUVRE

H.FC1 closed
Upward position



H.FC6 open
Downward position



E27

*ADD. SUFFIX



suitable lamps:

CFL-LED
max 50W

E27
Lampholder only

.E27

Globe complete with classic base and E27 lampholder.

PHOTOMETRIC DATA SAMPLE

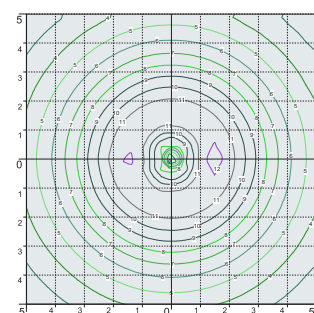
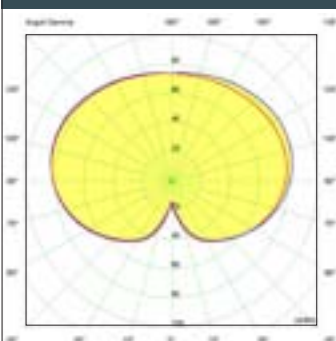

GLOBE 400 E27 - opal
30W High Power LED

POST height 3,5mt
10x10mt area: average 5 lux

The photometric data for all the versions are available upon request or on our website.

* ADD THE ABOVE SUFFIXES TO THE REFERENCES MENTIONED IN THE CATALOGUE

LAMPS
POST
URBAN MODERN
URBAN REVIVAL
URBAN CLASSIC
SOLAR
BULKHEAD
FLOODLIGHT
BRICKLIGHT
IN-GROUND
DOWNLIGHT
UP&DOWN
BOLLARD
GARDEN CLASSIC
GARDEN REVIVAL

TABOR/GLOBE 400 CLASSIC

LARGE SIZE

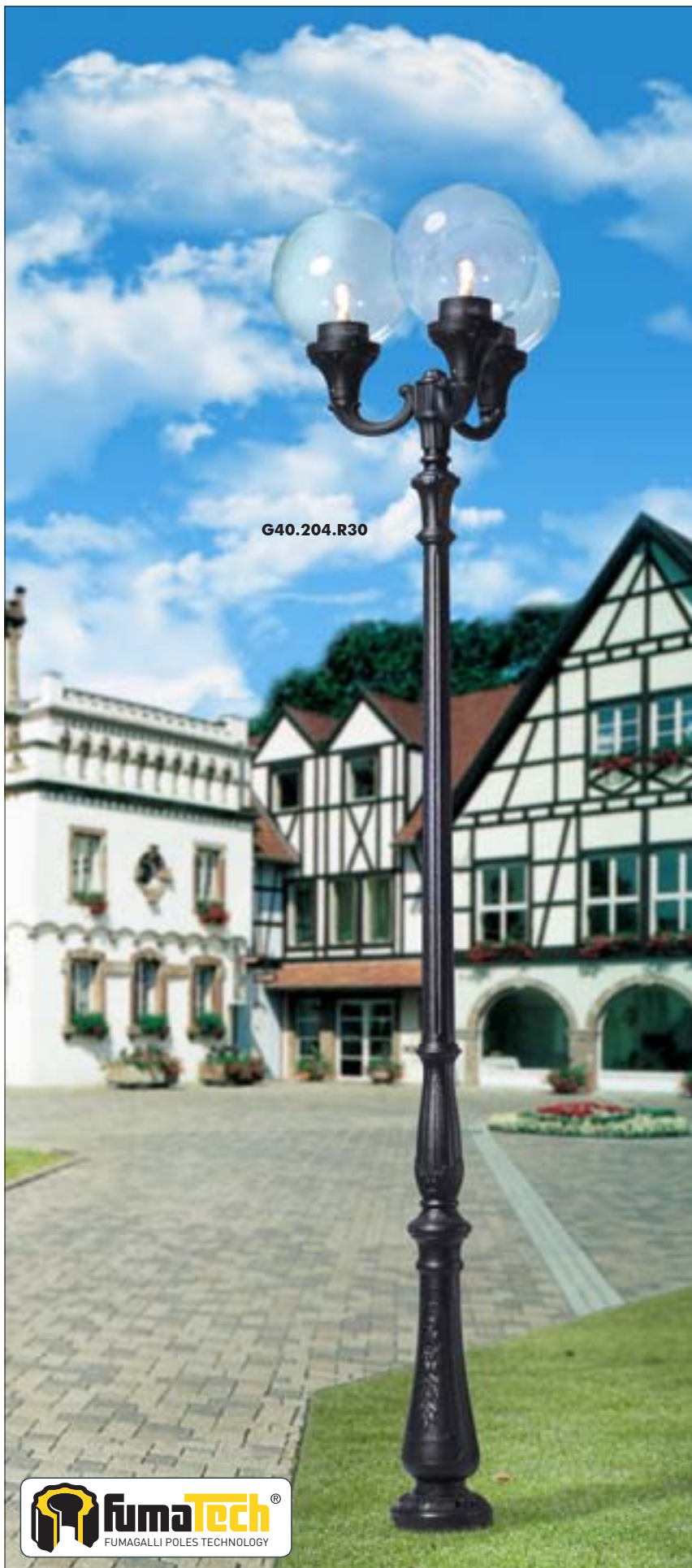

G40.204.R30



G40.132.E27FC1



G40.204.E27FC1



MADE IN ITALY



OFIR/G400
G40.132

Pcs 2
Kg 6,1
mc 0,133

ADAM/G400
G40.171

Pcs 2
Kg 7,5
mc 0,192

GLOBE 400 CLASSIC
G40.B40

Pcs 2
Kg 4,7
mc 0,133

TABOR/G400
G40.204

Pcs 1
Kg 27,9
mc 0,230

TABOR OFIR/G400 2L
G40.204.R20

Pcs 1
Kg 33,2
mc 0,347

TABOR OFIR/G400 3L
G40.204.R30

Pcs 1
Kg 36
mc 0,429

LAMPS
POST
URBAN MODERN
URBAN REVIVAL
URBAN CLASSIC
SOLAR
BULKHEAD
FLOODLIGHT
BRICKLIGHT
IN-GROUND
DOWNLIGHT
UP&DOWN
BOLLARD
GARDEN CLASSIC
GARDEN REVIVAL

HOREB/GLOBE 400 CLASSIC

LARGE SIZE



G40.207.M21

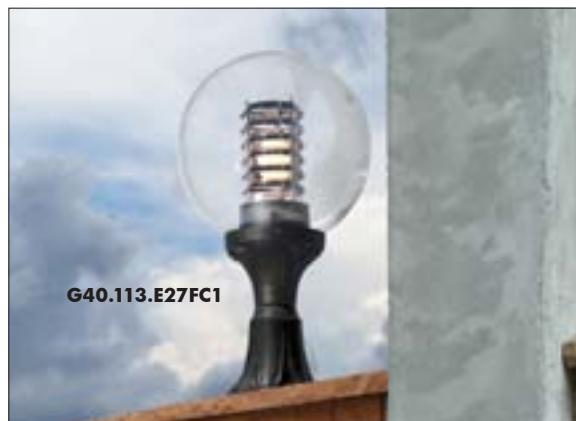

G40.113.E27FC1



G40.207.M20

MADE IN ITALY



LOT/G400
G40.113

Pcs 2
Kg 6,5
mc 0,152

Ø 400

710

Ø 190

SICHEM/G400
G40.121

Pcs 2
Kg 5,3
mc 0,133

960

Ø 400

HOREB ADAM/G400 2L
G40.207.M20

1300

Ø 400

4190

2

Pcs 1
Kg 35,7
mc 0,378

HOREB/G400
G40.207

Pcs 1
Kg 30,3
mc 0,256

Ø 400

4020

Ø 275

HOREB ADAM/G400 3+1
G40.207.M31

Pcs 1
Kg 41,6
mc 0,545

1200

Ø 400

4240

3+1

Ø 275

HOREB ADAM/G400 2+1
G40.207.M21

Pcs 1
Kg 38
mc 0,447

1300

Ø 400

4240

2+1

HOREB ADAM/G400 3L
G40.207.M30

Pcs 1
Kg 39,4
mc 0,477

1200

Ø 400

4190

3

LAMPS
POST
URBAN MODERN
URBAN REVIVAL
URBAN CLASSIC
SOLAR
BULKHEAD
FLOODLIGHT
BRICKLIGHT
IN-GROUND
DOWNLIGHT
UP&DOWN
BOLLARD
GARDEN CLASSIC
GARDEN REVIVAL

KARMELO 3000/GLOBE 400 CLASSIC

LARGE SIZE





KARMEL 3000/G400
G40.231

Pcs 1
Kg 27,9
mc 0,230

Ø 400

3520

Ø 275

KARMEL 3000 OFIR/G400 2L
G40.231.R20

Pcs 1
Kg 33,2
mc 0,347

960

Ø 400

3620

2

Ø 275

KARMEL 3000 OFIR/G400 3L
G40.231.R30

Pcs 1
Kg 36
mc 0,429

900

Ø 400

3620

3

Ø 275

LAMPS
POST
URBAN MODERN
URBAN REVIVAL
URBAN CLASSIC
SOLAR
BULKHEAD
FLOODLIGHT
BRICKLIGHT
IN-GROUND
DOWNLIGHT
UP&DOWN
BOLLARD
GARDEN CLASSIC
GARDEN REVIVAL

KARMEL 3500-4000/GLOBE 400 CLASSIC

LARGE SIZE

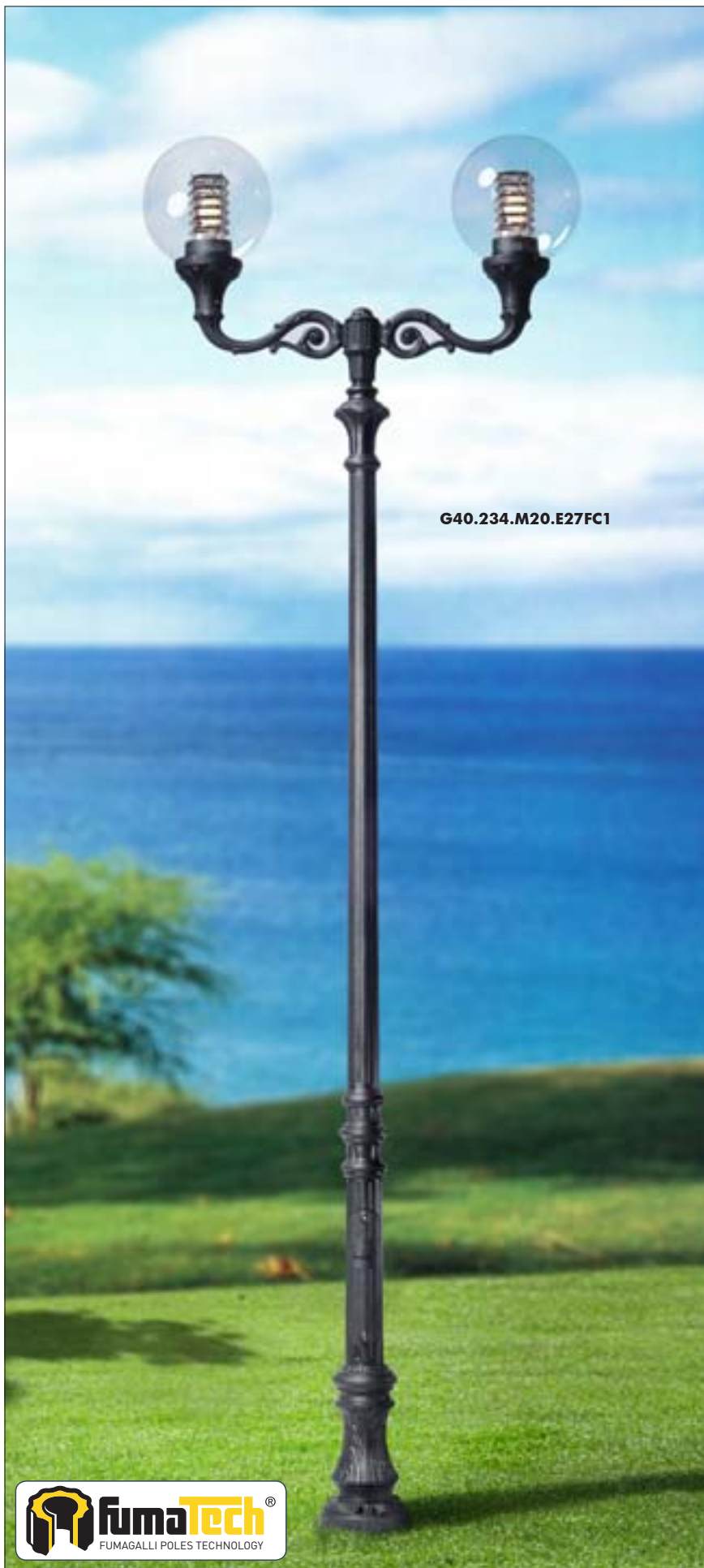

G40.234.M20.E27FC1



G40.171



G40.234



MADE IN ITALY



EVA/G400
G40.181

Pcs 1
Kg 79
mc 0,353

KARMEL 3500/G400	KARMEL 4000/G400
G40.234	G40.237
Pcs 1 Kg 30,3 mc 0,256	Pcs 1 Kg 32,8 mc 0,283

KARMEL 3500 ADAM/G400 2+1	KARMEL 4000 ADAM/G400 2+1
G40.234.M21	G40.237.M21
Pcs 1 Kg 38 mc 0,420	Pcs 1 Kg 40,5 mc 0,545

KARMEL 3500 ADAM/G400 3L	KARMEL 4000 ADAM/G400 3L
G40.234.M30	G40.237.M30
Pcs 1 Kg 39,4 mc 0,477	Pcs 1 Kg 41,9 mc 0,482

KARMEL 3500 ADAM/G400 3+1	KARMEL 4000 ADAM/G400 3+1
G40.234.M31	G40.237.M31
Pcs 1 Kg 41,6 mc 0,502	Pcs 1 Kg 44,1 mc 0,545

KARMEL 3500 ADAM/G400 2L	KARMEL 4000 ADAM/G400 2L
G40.234.M20	G40.237.M20
Pcs 1 Kg 35,7 mc 0,378	Pcs 1 Kg 38,2 mc 0,400

GARDEN REVIVAL
GARDEN CLASSIC
BOLLARD
UP&DOWN
DOWNLIGHT
IN-GROUND
BRICKLIGHT
FLOODLIGHT
BULKHEAD
SOLAR
URBAN CLASSIC
URBAN REVIVAL
URBAN MODERN
POST
LAMPS

GLOBE 500 CLASSIC

GRAND SIZE



Ø 500 mm PMMA globe, complete with classic base made of shockproof resin material, UV-rays stabilized, rust and corrosion-free. Suitable for post top, hanging and wall installation. Base provided with E27 lampholder and prepared for louvre fixation. Insulation class II, protection rating IP55.

Globo Ø 500 mm in polimetilmetacrilato (PMMA) completo di base classica realizzata in resina antiurto, stabilizzata ai raggi UV, inattaccabile da ruggine e corrosione. Idoneo per il montaggio a palo, a sospensione o a parete. Base fornita con portalampada E27 e predisposta per il fissaggio del frangiluce. Classe di isolamento II, grado di protezione IP55.

G50.B50.E27FC1

MADE IN ITALY

GLOBE 500 CLASSIC - COMPONENTS

IP55



500 mm GLOBE made of UV-rays stabilized polymethylmethacrylate (PMMA), one piece only. Available in clear, opal or smoked colour.

GLOBO Ø 500 mm Ø 500 mm in polimetilmetacrilato (PMMA), resistente all'ingiallimento ed ai raggi UV, realizzato in un unico pezzo. Disponibile nei colori trasparente, bianco o fumé.

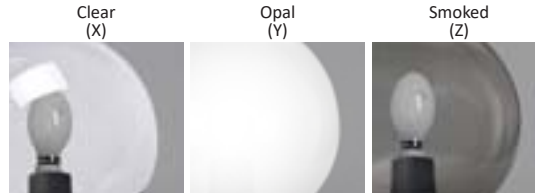

Chrome aluminium **LOUVRE** with a laminar symmetrical optic system to direct the lighting output and to get a lower dazzle (optional).

FRANGILUCE in alluminio cromato con sistema ottico lamellare a ripartizione simmetrica per orientare il fascio di luce e ridurre l'abbagliamento (opzionale).

Luminaries **BASE**, made of shockproof resin material, UV-rays stabilized, rust and corrosion-free, consisting of a support and of a cover provided with E27 - E40 lampholder.

BASE del globo, realizzata in resina antiurto, stabilizzata ai raggi UV, inattaccabile da ruggine e corrosione. Composta da un supporto e da un coperchio in cui si trova l'alloggiamento per il portalampada E27 (incluso).

GLOBE 500 CLASSIC

G50.B50 *



Dimensions and weight

Height: 630 mm
Diameter: 500 mm
Junction to support: diameter 60 mm
Weight: 3,6 Kg
Area exposed to wind pressure: CxS = m² 0,181

Moulded colours:

Black White

Painted colours:

Antique green Antique bronze

Diffuser PMMA:

Clear Opal Smoked

CHROME ALUMINIUM LOUVRE

H.FC1 closed
Upward position



H.FC6 open
Downward position



E27-E40

*ADD. SUFFIX



Globe complete with classic base and **E27** or **E40** lampholder.

suitable lamps: CFL-LED SON-HQI max 100W	E27 Lampholder only	.E27
	E40 Lampholder only	.E40

PHOTOMETRIC DATA SAMPLE

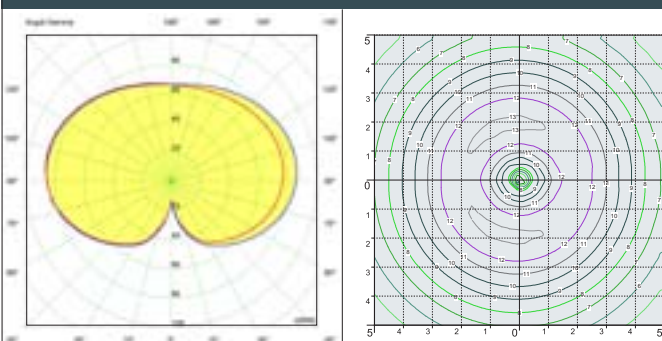

GLOBE 500 E27 - opal
HQI 100W

POST height 4,5mt
10x10mt area: average 9 lux

The photometric data for all the versions are available upon request or on our website.

* ADD THE ABOVE SUFFIXES TO THE REFERENCES MENTIONED IN THE CATALOGUE

GARDEN REVIVAL
GARDEN CLASSIC
BOLLARD
UP&DOWN
DOWNLIGHT
IN-GROUND
BRICKLIGHT
FLOODLIGHT
BULKHEAD
SOLAR
URBAN CLASSIC
URBAN REVIVAL
URBAN MODERN
POST
LAMPS

GLOBE 500 CLASSIC

GRAND SIZE



G50.227.E27FC1



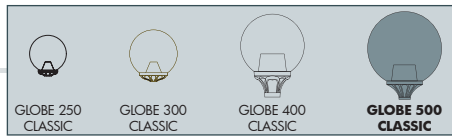

GIONA 5000/G500
G50.227

Pcs 1
Kg 63,6
mc 1,157

Ø 500

5500

400

GIONA 4000/G500	GIONA 4500/G500
G50.221	G50.224
Pcs 1 Kg 58,6 mc 0,907	Pcs 1 Kg 61,6 mc 1,027

Ø 500

5000
4500

400

KARMEI 3500/G500	KARMEI 4000/G500
G50.234	G50.237
Pcs 1 Kg 31,6 mc 0,447	Pcs 1 Kg 34,1 mc 0,498

Ø 500

4500
4000

Ø 275

SICHEM/G500
G50.121

Pcs 2
Kg 15,2
mc 0,275

1050

Ø 500

GLOBE 500 CLASSIC
G50.B50

Pcs 2
Kg 7,2
mc 0,275

Ø 500

630

Ø 60

TABOR/G500	HOREB/G500
G50.204	G50.207
Pcs 1 Kg 29,1 mc 0,407	Pcs 1 Kg 31,6 mc 0,447

KARMEI 3000/G500
G50.231

Pcs 1
Kg 29,1
mc 0,407

Ø 500

3500

Ø 275

Ø 500

4000
3500

Ø 275

LAMPS
POST
URBAN MODERN
URBAN REVIVAL
URBAN CLASSIC
SOLAR
BULKHEAD
FLOODLIGHT
BRICKLIGHT
IN-GROUND
DOWNLIGHT
UP&DOWN
BOLLARD
GARDEN CLASSIC
GARDEN REVIVAL

GIONA 4500-5000/GLOBE 500 CLASSIC

GRAND SIZE



G50.224.N10



G50.224.N40



MADE IN ITALY

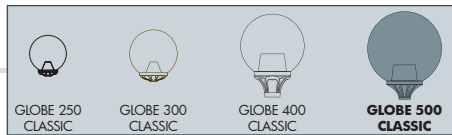

GIONA 4500 ARON/G500 1L	GIONA 5000 ARON/G500 1L
G50.224.N10	G50.227.N10
Pcs 1 Kg 67,4 mc 1,031	Pcs 1 Kg 69,4 mc 1,146
1185	
5160 4660	

ARON/G500
G50.172
Pcs 1 Kg 8,9 mc 0,178
1165
910
1165

LOT/G500
G50.113
Pcs 2 Kg 9 mc 0,275
800
Ø 190

GIONA 4500 ARON/G500 2L	GIONA 5000 ARON/G500 2L
G50.224.N20	G50.227.N20
Pcs 1 Kg 74 mc 1,115	Pcs 1 Kg 76 mc 1,239
2270	
5650 5150	

ERMON.R/G500 resin
G50.195
500
1490
Ø 275
Pcs 1 Kg 9,6 mc 0,212

GIONA 4500 ARON/G500 4L	GIONA 5000 ARON/G500 4L
G50.224.N40	G50.227.N40
Pcs 1 Kg 89 mc 1,282	Pcs 1 Kg 91 mc 1,425
2270	
5650 5150	



URBAN REVIVAL

GARDEN REVIVAL
GARDEN CLASSIC
BOLLARD
UP&DOWN
DOWNLIGHT
IN-GROUND
BRICKLIGHT
FLOODLIGHT
BULKHEAD
SOLAR
URBAN CLASSIC
URBAN REVIVAL
URBAN MODERN
POST
LAMPS

SERGIO HIGH POWER LED

LARGE SIZE



E27 square lantern in modern revival style, made of shockproof resin material, UV-rays stabilized, rust and corrosion-free. Modular construction suitable for post top, wall and hanging installation. Provided with reflective ceiling designed to host the lighting source and equipped with TÜV-CB certified, long-life and efficient **E27 high power LED lamp included**. Insulation class II, Protection rating IP55.

*Lanterna quadra E27 in stile revival moderno, stabilizzato ai raggi UV, inattaccabile da ruggine e corrosione. Idonea per il montaggio a palo, a sospensione o a parete. Provvista di soffitto riflettente progettato per accogliere la sorgente luminosa e fornita **completa di lampada a LED E27 ad ALTA POTENZA**, certificata TÜV-CB di lunga durata ed elevata efficienza. Classe di isolamento II, grado di protezione IP55.*

E27 HIGH POWER LED

INDOOR & OUTDOOR USE

+80°C
-30°

90% HUMIDITY

VOLTAGE SURGE RESISTANT

DRIVER SILICONE PROTECTION



T33.000.Q1K

CCT SETTABLE

3000 K 4000 K

SDCM <6



SERGIO HIGH POWER LED - LANTERN COMPONENTS

IP55



Decorative **PINNACLE** to be mounted on the roof top for post installation or on the lantern base for hanging installation.

PINNACOLO decorativo applicabile alla sommità del tetto (montaggio a palo) o sulla base della gabbia (montaggio a sospensione).

Lantern **ROOF** made of shockproof resin material, UV-ray stabilized.

TETTO realizzato in resina antiurto, stabilizzato ai raggi UV.

High temperature resistant reflective **CEILING** made of shockproof resin material. Provided with E27 lampholder and equipped with **HIGH POWER LED lamp**. Designed to host and protect the lighting source, granting its safe and quick installation.

SOFFITTO riflettente realizzato in resina antiurto ad alta resistenza al calore. Fornito completo di portalamпада E27 e provvisto di lampada a **LED ad ALTA POTENZA**. Progettato per accogliere e proteggere la sorgente luminosa garantendone una veloce e sicura installazione.

DIFFUSER of UV-rays stabilized PMMA, with recess for a power supply cable. One piece only closed at the base to ensure high protection against external agents.

DIFFUSORE in PMMA resistente ai raggi UV, provvisto di sede per l'alloggiamento del cavo di alimentazione. Realizzato in unico pezzo chiuso alla base per garantire un alto livello di protezione contro gli agenti esterni.

CAGE made of shockproof resin material, UV-rays stabilized, rust and corrosion-free.

GABBIA realizzata in resina antiurto, stabilizzata ai raggi UV, inattaccabile da ruggine e corrosione.

SERGIO HIGH POWER LED

T33.000 *



Dimensions and weight

Height: 460 mm
Width: 330 mm
Depth: 330 mm
Weight: 4,2 Kg
Junction to support: diameter 60 mm
Area exposed to wind pressure:
CxS = m² 0,089

Moulded colours:

Black White
Grey

Diffuser PMMA:

Clear Opal

HIGH POWER LED



- **COST SAVING:** long-life and efficient LED light source.
- **BUILT-IN DRIVER:** quick and easy lamp replacement.
- **GREAT FLEXIBILITY:** E27 standard lamp holder.
- **FUTURE-PROOFED LUMINARIES:** performances easy to upgrade to latest technology developments.
- **SUITABLE FOR OUTDOOR USE:** built-in driver fully protected against heat and humidity by silicone paste.

100 - 240 V

LAMP	POWER	LUMINOUS FLUX UP TO	COLOUR TEMP.	*ADD. SUFFIX
(*)	15 W	1690 lm	4000 K 3000 K	.R1K
CCT SET LED E27	30 W	3620 lm	4000 K 3000 K	.Q1K
LED E27	50W	6550 lm	4000 K 3000 K	.H1L .H1R

Lantern equipped with TÜV-CB certified, long-life and efficient **E27 high power LED lamp**, granting the same luminous flux of traditional SON/HQI lighting sources. The lamp can be quickly and easily replaced, making the luminaries maintenance very simple.

LED LAMPS



Comply with: EU2019/2015
EU2019/2020
Technical details on page 636.

CCT SETTABLE LED LAMP(*)

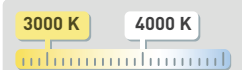

CCT switch settable in two different positions, to select the desired Kelvin temperature (3000K/4000K) and get a customized ambiance. (15 and 30W only)

PHOTOMETRIC DATA SAMPLE

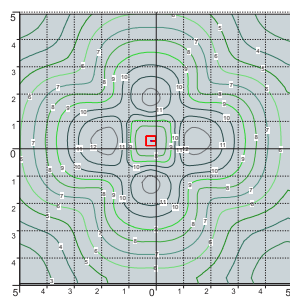
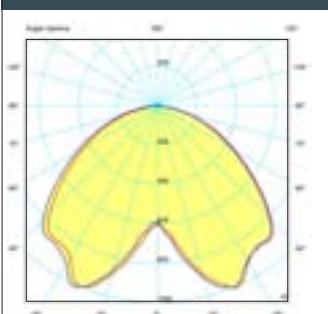

SERGIO E27 LED HIGH POWER 30W

POST height 3,5mt
10x10mt area: average 15 lux

The photometric data for all the versions are available upon request or on our website.

* ADD THESE SUFFIXES TO THE REFERENCES MENTIONED IN THE CATALOGUE

GARDEN REVIVAL
GARDEN CLASSIC
BOLLARD
UP&DOWN
DOWNLIGHT
IN-GROUND
BRICKLIGHT
FLOODLIGHT
BULKHEAD
SOLAR
URBAN CLASSIC
URBAN REVIVAL
URBAN MODERN
POST
LAMPS

SERGIO E27

LARGE SIZE

E27 square lantern in modern revival style, made of shockproof resin material, UV-rays stabilized, rust and corrosion-free. Modular construction suitable for post top, hanging and wall installation. Provided with high temperature resistant ceiling and E27 lampholder. Insulation class II, protection rating IP 55.

Lanterna quadra E27 in stile revival moderno, realizzata in resina antiurto, stabilizzata ai raggi UV, inattaccabile da ruggine e corrosione. Idonea per il montaggio a palo, a sospensione o a parete. Fornita con soffitto ad alta resistenza al calore e portalampade E27. Classe di isolamento II, grado di protezione IP55.

6,5W 800 lm	8,5W 920 lm	11W 1200 lm	
2700 K	2700 K	4000 K	6500 K
+80°C -30°	90% HUMIDITY	VOLTAGE SURGE RESISTANT	
INDOOR & OUTDOOR USE			



T33.000.T1K





SERGIO E27 - LANTERN COMPONENTS

IP55



Decorative **PINNACLE** to be mounted on the roof top for post installation or on the lantern base for hanging installation.

PINNACOLO decorativo applicabile alla sommità del tetto (montaggio a palo) o sulla base della gabbia (montaggio a sospensione).

Lantern **ROOF** made of shockproof resin material, UV-ray stabilized.

TETTO realizzato in resina antiurto, stabilizzato ai raggi UV.

High temperature resistant reflective **CEILING** made of shockproof resin material, provided complete with E27 lampholder.

SOFFITTO riflettente realizzato in resina antiurto ad alta resistenza al calore. Fornito completo di portalampana E27.

DIFFUSER of UV-rays stabilized PMMA, with recess for a power supply cable. One piece only closed at the base to ensure high protection against external agents.

DIFFUSORE in PMMA resistente ai raggi UV, provvisto di sede per l'alloggiamento del cavo di alimentazione. Realizzato in unico pezzo chiuso alla base per garantire un alto livello di protezione contro gli agenti esterni.

CAGE made of shockproof resin material, UV-rays stabilized, rust and corrosion-free.

GABBIA realizzata in resina antiurto, stabilizzata ai raggi UV, inattaccabile da ruggine e corrosione.



Dimensions and weight

Height: 460 mm
Width: 330 mm
Depth: 330 mm
Weight: 3 Kg
Junction to support: diameter 60 mm
Area exposed to wind pressure: CxS = m² 0,089

Moulded colours:

- Black
- White
- Grey

Diffuser PMMA:

- Clear
- Opal

LED LAMPS

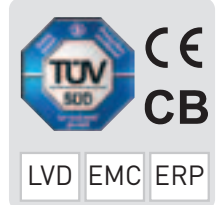

Comply with: EU2019/2015
EU2019/2020
Technical details on page 636.

E27 VERSION

100 - 240 V

*ADD. SUFFIX



E27 lantern supplied as an option with TÜV-CB certified, long-life, efficient LED lamps suitable for outdoor use.

Suitable lamps: CFL-LED-SON-HQI MAX 70W		E27 lampholder only		.E27
LAMP	POWER	LUMINOUS FLUX UP TO	COLOUR TEMP.	
FILAMENT LED E27	6,5W	800 lm	2700 K	.F1R
CCT SET LED E27 (*)	8,5 W	920 lm	6500 K 4000 K 2700 K	.V1K
CCT SET LED E27 (*)	11 W	1200 lm	6500 K 4000 K 2700 K	.T1K

PHOTOMETRIC DATA SAMPLE

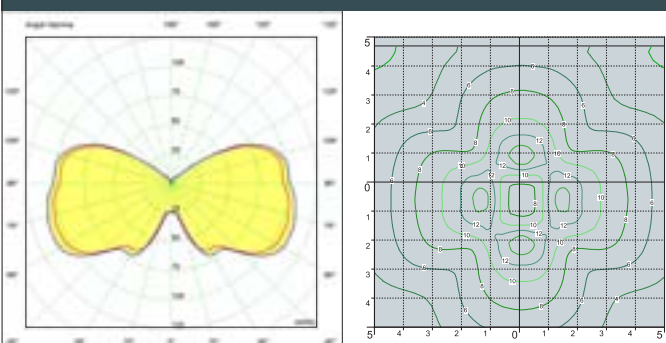

SERGIO E27 clear SON 70W.

POST height 3.5mt
10 x 10mt area: average 11 lux

The photometric data for all the versions are available upon request or on our website.

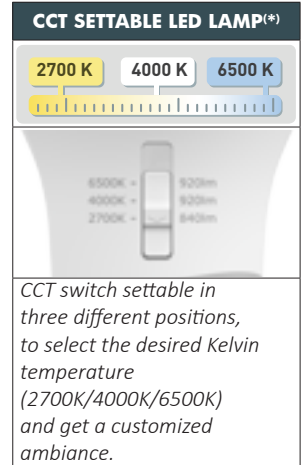

CCT switch settable in three different positions, to select the desired Kelvin temperature (2700K/4000K/6500K) and get a customized ambiance.

* ADD THESE SUFFIXES TO THE REFERENCES MENTIONED IN THE CATALOGUE

SERGIO GX53 LED - FLAT DIFFUSER

LARGE SIZE

E27 square lantern in modern revival style, made of shockproof resin material, UV-rays stabilized, rust and corrosion-free. Modular construction suitable for post top, hanging and wall installation. Supplied as standard with **FLAT diffuser** and equipped with TÜV-CB certified long-life, powerful, efficient and **Kelvin settable GX53 LED modular system**. Designed according to the international regulations against light pollution (standard UNI 10819). Insulation class II, Protection rating IP 55.

*Lanterna quadra E27 in stile revival moderno, realizzata in resina antiurto, stabilizzata ai raggi UV, inattaccabile da ruggine e corrosione. Idonea per il montaggio a palo, a sospensione o a parete. Fornita con **diffusore piatto** ed equipaggiata con **sistema modulare a LED GX53 con Kelvin impostabile** certificato TÜV-CB di lunga durata ed alta efficienza. Progettato in ottemperanza alle norme internazionali contro l'inquinamento luminoso (standard UNI 10819). Classe di isolamento II, grado di protezione IP55.*



T35.000.D4K

CCT SETTABLE

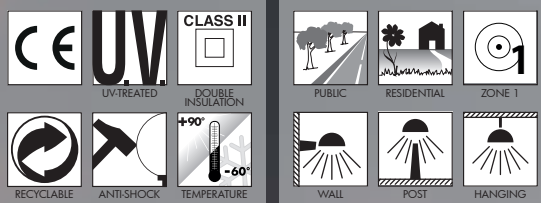

SERGIO GX53 LED - LANTERN COMPONENTS

IP55



Decorative **PINNACLE** to be mounted on the roof top for post installation or on the lantern base for hanging installation.

PINNACOLO decorativo applicabile alla sommità del tetto (montaggio a palo) o sulla base della gabbia (montaggio a sospensione).

Lantern **ROOF** made of shockproof resin material, UV-ray stabilized.

TETTO realizzato in resina antiurto, stabilizzato ai raggi UV.

DIFFUSER with flat shape made of UV-rays stabilized polymethylmethacrylate (PMMA), provided with silicone rubber gasket to ensure an increased protection against external agent.

DIFFUSORE in polimetilmetacrilato (PMMA) con configurazione piatta, provvisto di guarnizione in gomma siliconica per garantire una migliore protezione contro gli agenti esterni.

CAGE made of shockproof resin material, UV-rays stabilized, rust and corrosion-free.

GABBIA realizzata in resina antiurto, stabilizzata ai raggi UV, inattaccabile da ruggine e corrosione.

SERGIO GX53 LED

T35.000 *



Dimensions and weight

Height: 460 mm
Width: 330 mm
Depth: 330 mm
Weight: 4,2 Kg
Junction to support: diameter 60 mm
Area exposed to wind pressure:
CxS = m² 0,089

Moulded colours:

Black White
Grey

Diffuser PMMA:

Clear Opal

LED LAMPS



LVD EMC ERP

Comply with: EU2019/2015
EU2019/2020
Technical details on page 636.

CCT SETTABLE LED LAMP



CCT switch settable in three different positions, to select the desired Kelvin temperature (3000K/4000K/6500K) and get a customized ambiance.

GX53 LED



- **COST SAVING:** long-life and efficient LED light sources.
- **BUILT-IN DRIVER:** quick and easy lamp replacement.
- **GREAT FLEXIBILITY:** GX53 standard lamp holder.
- **FUTURE-PROOFED LUMINARIES:** performances easy to upgrade to latest technology developments.
- **SUITABLE FOR OUTDOOR USE:** built-in driver fully protected against heat and humidity by silicone paste.

Lantern supplied with white resin CEILING provided with 4x TÜV-CB certified, long-life, efficient and Kelvin settable GX53 LED lamps included. Each lamp can be quickly and easily replaced individually, making the luminaries maintenance very simple.

100 - 240 V

LAMP	POWER	LUMINOUS FLUX (Φ TOTAL) UP TO	COLOUR TEMP.	*ADD. SUFFIX
 GX53 LED	4x 10 W 40 W	5160 lm	6500 K	.D4K
			4000 K	
			3000 K	

PHOTOMETRIC DATA SAMPLE

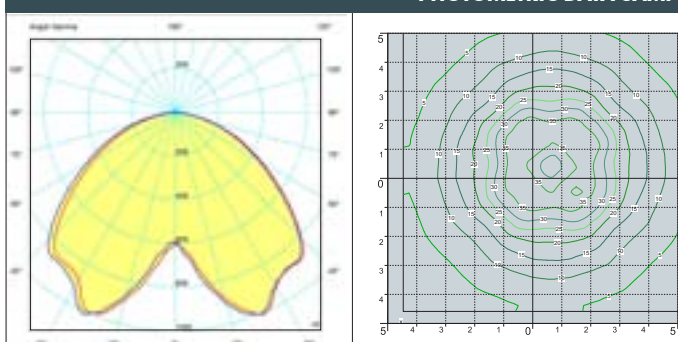

SERGIO GX53 LED
4X10W

POST height 4mt
10x10mt area: average 22 lux

The photometric data for all the versions are available upon request or on our website.

* ADD THESE SUFFIXES TO THE REFERENCES MENTIONED IN THE CATALOGUE

SERGIO

LARGE SIZE



MADE IN ITALY



IOLE/SERGIO
T33.243
GX53 T35.243
Pcs 1
Kg 5,2
mc 0,061

MIDIPILAR/SERGIO
T33.254
GX53 T35.254
Pcs 1
Kg 5,5
mc 0,83

SICAR/SERGIO
T33.126
GX53 T35.126
Pcs 1
Kg 5
mc 0,061

SERGIO
T33.000
GX53 T35.000
Pcs 1
Kg 4,2
mc 0,061

EMILIO/SERGIO
T33.307
GX53 T35.307
Pcs 2
Kg 28,2
mc 0,334

DINO/SERGIO
T33.306
GX53 T35.306
Pcs 2
Kg 26,7
mc 0,304

DANILO/SERGIO
T33.305
GX53 T35.305
Pcs 2
Kg 23,7
mc 0,273

MAXIDISMA/SERGIO
T33.117
GX53 T35.117
Pcs 1
Kg 4,5
mc 0,061

GARDEN REVIVAL
GARDEN CLASSIC
BOLLARD
UP&DOWN
DOWNLIGHT
IN-GROUND
BRICKLIGHT
FLOODLIGHT
BULKHEAD
SOLAR
URBAN CLASSIC
URBAN REVIVAL
URBAN MODERN
POST
LAMPS

LAMPS
POST
URBAN MODERN
URBAN REVIVAL
URBAN CLASSIC
SOLAR
BULKHEAD
FLOODLIGHT
BRICKLIGHT
IN-GROUND
DOWNLIGHT
UP&DOWN
BOLLARD
GARDEN CLASSIC
GARDEN REVIVAL

SERGIO

LARGE SIZE





VANNI 2500 IOLE/SERGIO 2L

T33.310.E20
T35.310.E20

GX53
Pcs 1
Kg 30,8
mc 0,268

VANNI 2500 IOLE/SERGIO 3L

T33.310.E30
T35.310.E30

GX53
Pcs 1
Kg 35
mc 0,342

VANNI 2500/SERGIO

T33.310
T35.310

GX53
Pcs 1
Kg 25,2
mc 0,196

Ø 265

VANNI 2500 IOLE/SERGIO 1L

T33.310.E10
T35.310.E10

GX53
Pcs 1
Kg 25,6
mc 0,233

Ø 265

VANNI 2500 IOLE/SERGIO 2L

T33.310.E20
T35.310.E20

GX53
Pcs 1
Kg 30,8
mc 0,268

Ø 265

VANNI 2500 IOLE/SERGIO 3L

T33.310.E30
T35.310.E30

GX53
Pcs 1
Kg 35
mc 0,342

Ø 265

LAMPS
POST
URBAN MODERN
URBAN REVIVAL
URBAN CLASSIC
SOLAR
BULKHEAD
FLOODLIGHT
BRICKLIGHT
IN-GROUND
DOWNLIGHT
UP&DOWN
BOLLARD
GARDEN CLASSIC
GARDEN REVIVAL

SERGIO

LARGE SIZE



T33.364.E20.Q1K



T33.364.E30.Q1K



T35.414.D4K



MADE IN ITALY



AKILLE 3000 IOLE/SERGIO 1L	
T33.414.E10	
GX53 T35.414.E10	
Pcs 1 Kg 36,1 mc 0,282	

EKTOR 3000 IOLE/SERGIO 2L	AKILLE 3000 IOLE/SERGIO 2L
T33.364.E20	T33.414.E20
GX53 T35.364.E20	GX53 T35.414.E20
Pcs 1 Kg 40,7 mc 0,315	

EKTOR 3000 IOLE/SERGIO 3L	AKILLE 3000 IOLE/SERGIO 3L
T33.364.E30	T33.414.E30
GX53 T35.364.E30	GX53 T35.414.E30
Pcs 1 Kg 45,3 mc 0,369	

EKTOR 3000 SERGIO	
T33.364	
GX53 T35.364	
Pcs 1 Kg 35,7 mc 0,223	
Ø 265	

AKILLE 3000 SERGIO	
T33.414	
GX53 T35.414	
Pcs 1 Kg 35,7 mc 0,223	
Ø 265	

EKTOR 3000 IOLE/SERGIO 1L	
T33.364.E10	
GX53 T35.364.E10	
Pcs 1 Kg 36,1 mc 0,282	
Ø 265	

EKTOR 3000 IOLE/SERGIO 2L	AKILLE 3000 IOLE/SERGIO 2L
T33.364.E20	T33.414.E20
GX53 T35.364.E20	GX53 T35.414.E20
Pcs 1 Kg 40,7 mc 0,315	
Ø 265	

EKTOR 3000 IOLE/SERGIO 3L	AKILLE 3000 IOLE/SERGIO 3L
T33.364.E30	T33.414.E30
GX53 T35.364.E30	GX53 T35.414.E30
Pcs 1 Kg 45,3 mc 0,369	
Ø 265	

SERGIO

LARGE SIZE



T33.367.A20.Q1K



T33.254.Q1K



T33.367.A10.Q1K



MADE IN ITALY

EKTOR 4000 MIDIPIALAR/SERGIO 1L	AKILLE 4000 MIDIPIALAR/SERGIO 1L
T33.371.A10	T33.421.A10
GX53 T35.371.A10	GX53 T35.421.A10
Pcs 1 Kg 45,1 mc 0,306	

EKTOR 3500 MIDIPIALAR/SERGIO 3L	AKILLE 3500 MIDIPIALAR/SERGIO 3L
T33.367.A30	T33.417.A30
GX53 T35.367.A30	GX53 T35.417.A30
Pcs 1 Kg 50,7 mc 0,54	

EKTOR 4000 MIDIPIALAR/SERGIO 3L	AKILLE 4000 MIDIPIALAR/SERGIO 3L
T33.371.A30	T33.421.A30
GX53 T35.371.A30	GX53 T35.421.A30
Pcs 1 Kg 55,5 mc 0,568	

EKTOR 3500 SERGIO	AKILLE 3500 SERGIO
T33.367	T33.417
GX53 T35.367	GX53 T35.417
Pcs 1 Kg 39,3 mc 0,249	
Ø 265	Ø 265

EKTOR 3500 MIDIPIALAR/SERGIO 1L	AKILLE 3500 MIDIPIALAR/SERGIO 1L
T33.367.A10	T33.417.A10
GX53 T35.367.A10	GX53 T35.417.A10
Pcs 1 Kg 40,3 mc 0,281	
Ø 265	Ø 265

EKTOR 3500 MIDIPIALAR/SERGIO 2L	AKILLE 3500 MIDIPIALAR/SERGIO 2L
T33.367.A20	T33.417.A20
GX53 T35.367.A20	GX53 T35.417.A20
Pcs 1 Kg 43 mc 0,342	
Ø 265	Ø 265

EKTOR 4000 MIDIPIALAR/SERGIO 2L	AKILLE 4000 MIDIPIALAR/SERGIO 2L
T33.371.A20	T33.421.A20
GX53 T35.371.A20	GX53 T35.421.A20
Pcs 1 Kg 50,3 mc 0,490	
Ø 265	Ø 265



LAMPS

POST

URBAN MODERN

URBAN REVIVAL

URBAN CLASSIC

SOLAR

BULKHEAD

FLOODLIGHT

BRICKLIGHT

IN-GROUND

DOWNLIGHT

UP&DOWN

BOLLARD

GARDEN CLASSIC

GARDEN REVIVAL

URBAN MODERN

GARDEN REVIVAL
GARDEN CLASSIC
BOLLARD
UP&DOWN
DOWNLIGHT
IN-GROUND
BRICKLIGHT
FLOODLIGHT
BULKHEAD
SOLAR
URBAN CLASSIC
URBAN REVIVAL
URBAN MODERN
POST
LAMPS

GIORGIO-ROSA

FLOODLIGHT



Post top system complete with single or double luminaires made in in shockproof resin material, UV-rays stabilized, rust and corrosion-free. The provided bracket allows a fully adjustable floodlight position to direct the light emission. Supplied with TÜV-CB certified, long-life, efficient and **Kelvin settable GX53 LED lamps included** or provided with **2x E27 lampholders**. Insulation class II, Protection rating IP66.

*Sistema completo di diffusori per installazioni a palo con luce singola o doppia. Fabbricato in resina antiurto stabilizzata ai raggi UV, inattaccabile da ruggine e corrosione. Il braccio in dotazione permette l'inclinazione e l'orientamento del proiettore per direzionare il flusso luminoso. Fornito con **incluse lampadine a LED GX53 con kelvin impostabile** certificate TÜV-CB di lunga durata ed elevata efficienza o disponibile nella versione **2x E27**. Classe di isolamento II, grado di protezione IP66.*

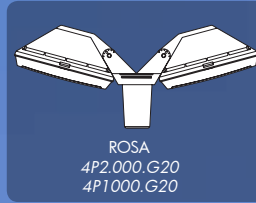

4P2.000.G10



4P2.000.G20

CCT SETTABLE

2700 K 4000 K 6500 K
3000 K

SDCM <6



GIORGIO/ROSA - COMPONENTS

IP66



Square **FLOODLIGHT** with no visible screws made in shockproof resin material, UV-rays stabilized, rust and corrosion-free. Supplied with TÜV certified, long-life and efficient GX53 LED lamps included or provided with 2x E27 lampholders.

***PROIETTORE** quadro senza viti a vista, fabbricato in resina antiurto stabilizzata ai raggi UV, inattaccabile da ruggine e corrosione. Provvisto di lampadine a LED GX53 approvate TÜV di lunga durata ed elevata efficienza o fornito nella versione 2x E27.*

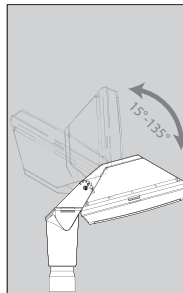

POST TOP SYSTEM with single or double bracket made in shockproof resin material, UV-rays stabilized. The provided bracket allows a fully adjustable position of the floodlight to direct at will the light emission.

***SISTEMA A PALO** con braccio singolo o doppio realizzato in resina antiurto, stabilizzata ai raggi UV. Il braccio permette l'orientamento in qualsiasi posizione del proiettore per poter direzionare il flusso luminoso.*

GIORGIO

4P2.000.G10 *



Dimensions and weight

Height: 200 mm
Width: 420 mm
Weight: 4 Kg

ROSA

4P2.000.G20 *



Dimensions and weight

Height: 200 mm
Width: 700 mm
Weight: 6 Kg

Moulded Colours:

Black Grey White

Diffuser PMMA:

Opal

4x GX53 LED

FULLY PRE-WIRED



4P2.000

Floodlight supplied with white resin reflective ceiling fully pre-wired and complete with 4 x TÜV-CB certified long-life efficient and Kelvin settable GX53 LED lamps included. Quick and easy lamp replacement for a very simple maintenance after installation.

100 - 240 V

LAMP	POWER	LUMINOUS FLUX (Φ TOTAL) UP TO	COLOUR TEMP.	*ADD. SUFFIX
	4x 10W 40W	5160 lm	6500 K	.D4K
			4000 K	
			3000 K	

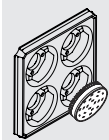

4x 10W = 100W
5160 Lm

SON-HQI

SAVE 60%

GX53 LED





FULLY PRE-WIRED



4P1.000

Floodlight supplied fully pre-wired, and complete with TÜV approved, long-life, efficient and Kelvin settable GX53 LED lamp in different wattages.

100 - 240 V

LAMP	POWER	LUMINOUS FLUX (Φ TOTAL) UP TO	COLOUR TEMP.	*ADD. SUFFIX
	11,3 W	1510 lm	6500 K	.B1K
			4000 K	
			2700 K	
	17 W	2350 lm	6500 K	.E1K
			4000 K	
			2700 K	
	11,3 W + SENSOR	1510 lm	6500 K	.BSK
			4000 K	
			2700 K	
	17W + SENSOR	2350 lm	6500 K	.ESK
			4000 K	
			2700 K	



11,3W
17W =

100W
150W
incandescent

SAVE 88%

CCT SETTABLE

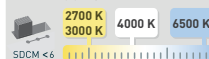

2x E27

FULLY PRE-WIRED



4P2.000

Floodlight supplied fully pre-wired with white resin reflective ceiling and complete with 2x E27 lampholders.

Daylight and motion sensor available as option. Sensor operating voltage: 220-240V. (120V version available on demand).

LAMP	SENSOR	DEPTH	*ADD. SUFFIX
2x E27 (CFL -LED)		max 160 mm	.E28
2x E27 + SENSOR		max 160 mm	.ES8

LED LAMPS



LVD EMC ERP

Comply with: EU2019/2015
EU2019/2020
Technical details on page 636.

* ADD THESE SUFFIXES TO THE REFERENCES MENTIONED IN THE CATALOGUE

LAMPS
POST
URBAN MODERN
URBAN REVIVAL
URBAN CLASSIC
SOLAR
BULKHEAD
FLOODLIGHT
BRICKLIGHT
IN-GROUND
DOWNLIGHT
UP&DOWN
BOLLARD
GARDEN CLASSIC
GARDEN REVIVAL

GIORGIO-ROSA

FLOODLIGHT



4P2.414.G20



4P2.000.G10



4P2.702



4P2.361.G10

MADE IN ITALY

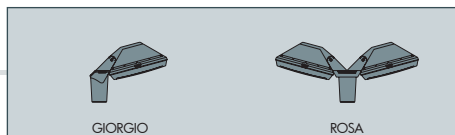

GIORGIO	
11,3W	4P1.000.G10.B1K
17W	4P1.000.G10.E1K
40W	4P2.000.G10.D4K

CCT SETTABLE GX53 LED LAMP INCLUDED

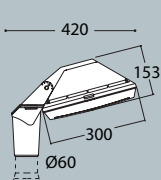

Pcs 1
Kg 4
mc 0,029

2x E27 lampholder 4P2.000.G10.E28

ROSA	
2x 11,3W	4P1.000.G20.B1K
2x 17W	4P1.000.G20.E1K
2x 40W	4P2.000.G20.D4K

CCT SETTABLE GX53 LED LAMP INCLUDED

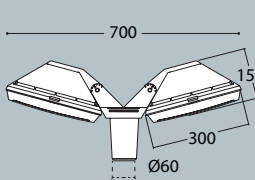

Pcs 1
Kg 6
mc 0,049

2x E27 lampholder 4P2.000.G20.E28

GIOVA/GIUSEPPE	
11,3W	4P1.702.B1K
17W	4P1.702.E1K
40W	4P2.702.D4K

CCT SETTABLE GX53 LED LAMP INCLUDED

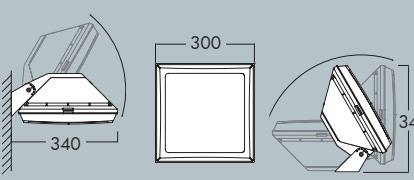

Pcs 10
Kg 31
mc 0,195

2x E27 lampholder 4P2.702.E28

EKTOR 2500/ROSA
4P2.361.G20

Pcs 1
Kg 27
mc 0,181

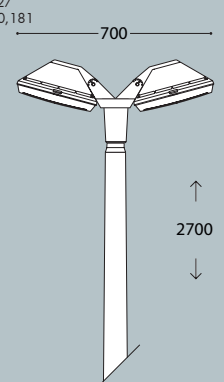

EKTOR 4000/GIORGIO	AKILLE 4000/GIORGIO
4P2.371.G10	4P2.421.G10

Pcs 1
Kg 40
mc 0,240

EKTOR 3500/GIORGIO	AKILLE 3500/GIORGIO
4P2.367.G10	4P2.417.G10

Pcs 1
Kg 37
mc 0,214

EKTOR 3000/GIORGIO	AKILLE 3000/GIORGIO
4P2.364.G10	4P2.414.G10

Pcs 1
Kg 34
mc 0,188

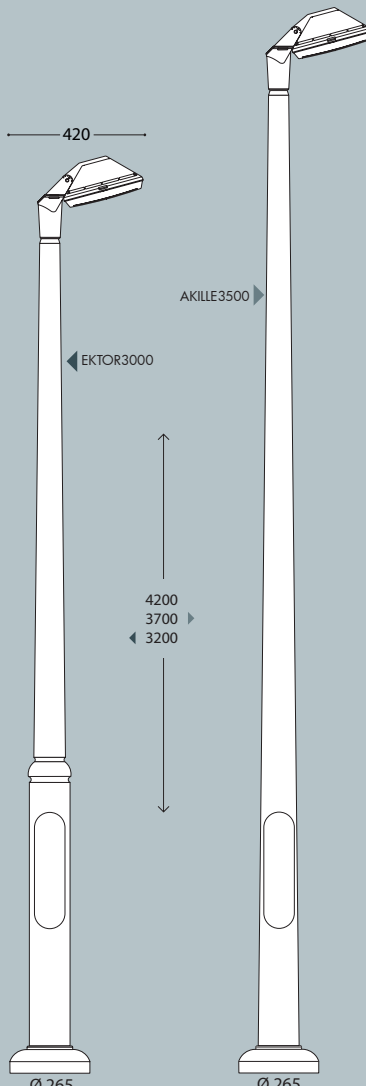

AKILLE3500

EKTOR3000

4200
3700
3200

Ø 265

EKTOR 4000/ROSA	AKILLE 4000/ROSA
4P2.371.G20	4P2.421.G20

Pcs 1
Kg 43
mc 0,260

EKTOR 3500/ROSA	AKILLE 3500/ROSA
4P2.367.G20	4P2.417.G20

Pcs 1
Kg 40
mc 0,234

EKTOR 3000/ROSA	AKILLE 3000/ROSA
4P2.364.G20	4P2.414.G20

Pcs 1
Kg 37
mc 0,208

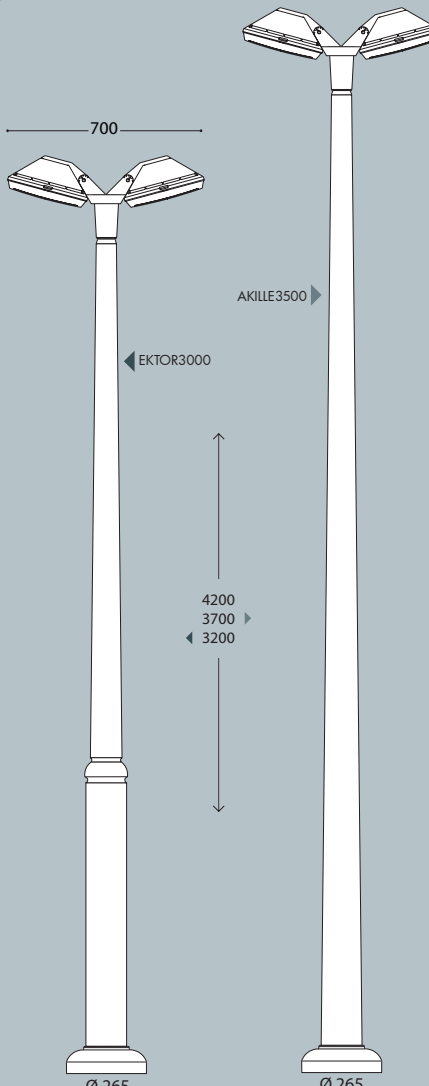

AKILLE3500

EKTOR3000

700

4200
3700
3200

Ø 265

EKTOR 2500/GIORGIO
4P2.361.G10

Pcs 1
Kg 24
mc 0,161

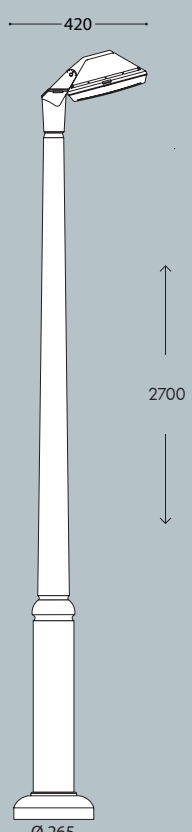

420

2700

Ø 265

GARDEN REVIVAL
GARDEN CLASSIC
BOLLARD
UP&DOWN
DOWNLIGHT
IN-GROUND
BRICKLIGHT
FLOODLIGHT
BULKHEAD
SOLAR
URBAN CLASSIC
URBAN REVIVAL
URBAN MODERN
POST
LAMPS

VIVI 400 HIGH POWER LED

LARGE SIZE



Modern luminaries made in shockproof resin material, UV rays stabilized, rust and corrosion-free. Suitable for post top, wall and hanging installation. Provided with reflective ceiling designed to host the lighting source and equipped with TÜV-CB certified, long-life and efficient **E27 high power LED lamp included.** Insulation class II, Protection rating IP55.

Diffusore moderno realizzato in resina antiurto, stabilizzato ai raggi UV, inattaccabile da ruggine e corrosione. Idoneo per il montaggio a palo, a sospensione o a parete. Provvisto di soffitto riflettente progettato per accogliere la sorgente luminosa e fornito completo di lampada a LED E27 ad ALTA POTENZA, certificata TÜV-CB di lunga durata ed elevata efficienza. Classe di isolamento II, grado di protezione IP55.



V50.000.H1L

E27 HIGH POWER LED

INDOOR & OUTDOOR USE

+80°C
-30°

90%
HUMIDITY

VOLTAGE SURGE
RESISTANT

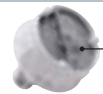

DRIVER
SILICONE
PROTECTION



MADE IN ITALY

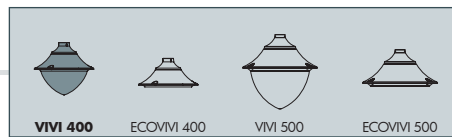

VIVI 400 HIGH POWER LED - COMPONENTS

IP55



ROOF made of shockproof resin material, UV-rays stabilized, rust and corrosion-free.

TESTO realizzata in resina antiurto, stabilizzata ai raggi UV, inattaccabile da ruggine e corrosione.

High temperature resistant reflective **CEILING** made of shockproof resin material. Provided with E27 lampholder and equipped with **HIGH POWER LED lamp**. Designed to host and protect the lighting source, granting its safe and quick installation.

SOFFITTO riflettente realizzato in resina antiurto ad alta resistenza al calore. Fornito completo di portalampada E27 e provvisto di *lampada a LED ad ALTA POTENZA*. Progettato per accogliere e proteggere la sorgente luminosa e per garantirne una veloce e sicura installazione.

DIFFUSER made of UV-rays stabilized polymethylmethacrylate (PMMA), one piece only, available in clear or opal colour.

DIFFUSORE realizzato in polimetilmetacrilato (PMMA) stabilizzato ai raggi UV, un pezzo unico, disponibile in colore trasparente o opale.

Decorative connection **RING** to be fixed on the luminaries diffuser.

ANELLO decorativo di connessione da fissare sul diffusore dell'apparecchio.

VIVI 400 HIGH POWER LED

V50.000 *



Dimensions and weight

Height: 420 mm
Diameter: 480 mm
Weight: 4,2 Kg
Junction to support: Ø 60 mm
Area expose to wind pressure: CxS = m² 0,1449

Moulded colours:

Black White Grey

Diffuser PMMA:

Clear Opal



HIGH POWER LED



- **COST SAVING:** long-life and efficient LED light source.
- **BUILT-IN DRIVER:** quick and easy lamp replacement.
- **GREAT FLEXIBILITY:** E27 standard lamp holder.
- **FUTURE-PROOFED LUMINARIES:** performances easy to upgrade to latest technology developments.
- **SUITABLE FOR OUTDOOR USE:** built-in driver fully protected against heat and humidity by silicone paste.

Luminaries equipped with TÜV-CB certified, long-life and efficient **E27 high power LED lamp**, granting the same luminous flux of traditional SON/HQI lighting sources. The lamp can be quickly and easily replaced, making the luminaries maintenance very simple.

100 - 240 V

LAMP	POWER	LUMINOUS FLUX UP TO	COLOUR TEMP.	*ADD. SUFFIX
CCT SET LED E27 	30 W	3620 lm	4000 K	.Q1K
			3000 K	
LED E27 	50 W	6550 lm	4000 K	.H1L
			3000 K	

PHOTOMETRIC DATA SAMPLE

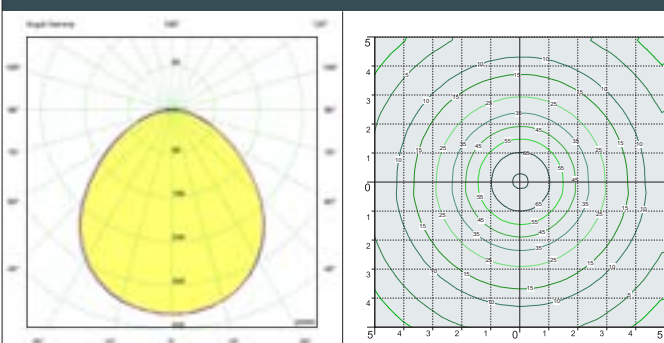

VIVI 400 E27 HIGH POWER LED 50W

POST height 3,5mt
10x10mt area: average 28 lux

The photometric data for all the versions are available upon request or on our website.

LED LAMPS

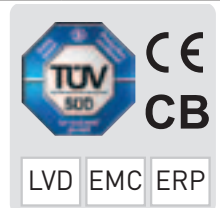

Comply with: EU2019/2015
EU2019/2020
Technical details on page 636.

CCT SETTABLE LED LAMP(*)

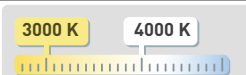

CCT switch settable in two different positions, to select the desired Kelvin temperature (3000K/4000K) and get a customized ambiance. (30W only)

* ADD THESE SUFFIXES TO THE REFERENCES MENTIONED IN THE CATALOGUE

GARDEN REVIVAL
GARDEN CLASSIC
BOLLARD
UP&DOWN
DOWNLIGHT
IN-GROUND
BRICKLIGHT
FLOODLIGHT
BULKHEAD
SOLAR
URBAN CLASSIC
URBAN REVIVAL
URBAN MODERN
POST
LAMPS

VIVI 400 GX53 LED

LARGE SIZE



Modern luminaries made of shockproof resin material, UV-rays stabilized, rust and corrosion-free. Suitable for post top, wall and hanging installation. Equipped with TÜV-CB certified, long-life, efficient and **Kelvin settable GX53 LED modular system**. Designed according to the international regulations against light pollution (standard UNI 10819). Insulation class II, Protection rating IP55.

Diffusore moderno realizzato in resina antiurto, stabilizzato ai raggi UV, inattaccabile da ruggine e corrosione. Idoneo per il montaggio a palo, a sospensione o a parete. Provvisto di sistema modulare a LED GX53 con kelvin impostabile certificato TÜV-CB di lunga durata ed alta efficienza. Progettato in ottemperanza alle norme internazionali contro l'inquinamento luminoso (standard UNI 10819). Classe di isolamento II, grado di protezione IP55.



V50.000.D6K

CCT SETTABLE

3000 K 4000 K 6500 K

SDCM <6



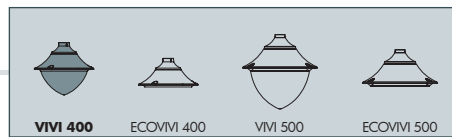

VIVI 400 GX53 LED - COMPONENTS

IP55



ROOF made of shockproof resin material one piece only, UV-rays stabilized, rust and corrosion-free.

TETTO in un unico pezzo, realizzato in resina antiurto, stabilizzata ai raggi UV, inattaccabile da ruggine e corrosione.

DIFFUSER made of UV-rays stabilized polymethylmethacrylate (PMMA), one piece only, available in clear or opal colour.

DIFFUSORE realizzato in polimetilmetacrilato (PMMA) stabilizzato ai raggi UV, disponibile in colore trasparente o opale.

Decorative connection **RING** to be fixed on the luminaries diffuser.

ANELLO decorativo di connessione da fissare sul diffusore dell'apparecchio.

VIVI 400 GX53 LED

V50.000 *



Dimensions and weight

Height: 420 mm
Diameter: 480 mm
Weight: 4,9 Kg
Junction to support: Ø 60 mm
Area expose to wind pressure: CxS = m² 0,1449

Moulded colours:

Black White Grey

Diffuser PMMA:

Clear Opal

GX53 LED



- **COST SAVING:** long-life and efficient LED light sources.
- **BUILT-IN DRIVER:** quick and easy lamp replacement.
- **GREAT FLEXIBILITY:** GX53 standard lamp holder.
- **FUTURE-PROOFED LUMINARIES:** performances easy to upgrade to latest technology developments.
- **SUITABLE FOR OUTDOOR USE:** built-in driver fully protected against heat and humidity by silicone paste.

Luminaries supplied with white resin CEILING provided with 6x TÜV-CB certified, long-life, efficient and Kelvin settable GX53 LED lamps included. Each lamp can be quickly and easily replaced individually, making the luminaries maintenance very simple.

100 - 240 V				
LAMP	POWER	LUMINOUS FLUX (Φ TOTAL) UP TO	COLOUR TEMP.	*ADD. SUFFIX
	6x 10W 60W	7740 lm	6500 K 4000 K 3000 K	.D6K

LED LAMPS



Comply with: EU2019/2015
EU2019/2020
Technical details on page 636.

CCT SETTABLE LED LAMP

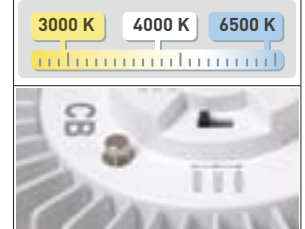

CCT switch settable in three different positions, to select the desired Kelvin temperature (3000K/4000K/6500K) and get a customized ambiance.

PHOTOMETRIC DATA SAMPLE

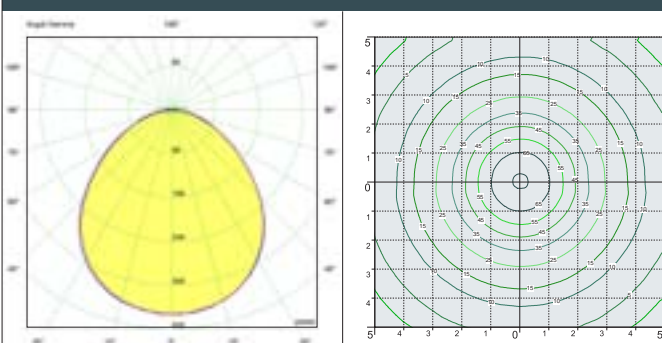

VIVI 400 GX53 LED
6X10W

POST height 3,5mt
10x10mt area: average 37 lux

The photometric data for all the versions are available upon request or on our website.

* ADD THESE SUFFIXES TO THE REFERENCES MENTIONED IN THE CATALOGUE

GARDEN REVIVAL
GARDEN CLASSIC
BOLLARD
UP&DOWN
DOWNLIGHT
IN-GROUND
BRICKLIGHT
FLOODLIGHT
BULKHEAD
SOLAR
URBAN CLASSIC
URBAN REVIVAL
URBAN MODERN
POST
LAMPS

VIVI 400 E27

LARGE SIZE



Modern luminaries made of shockproof resin material, UV-rays stabilized, rust and corrosion-free. Suitable for post top, wall and hanging installation. Provided with high temperature resistant ceiling suitable for horizontal bulb fixation and with aluminum reflector to optimize the light distribution. Designed according to the international regulations against light pollution (standard UNI 10819). Insulation class II, Protection rating IP55.

Diffusore moderno realizzato in resina antiurto, stabilizzato ai raggi UV, inattaccabile da ruggine e corrosione. Idoneo per il montaggio a palo, a sospensione o a parete. Fornito con soffitto ad alta resistenza al calore idoneo per il fissaggio orizzontale della lampadina e provvisto di parabola riflettente in alluminio per direzionare il flusso luminoso. Progettato in ottemperanza alle norme internazionali contro l'inquinamento luminoso (standard UNI 10819). Classe di isolamento II, grado di protezione IP55.



V50.000.E27



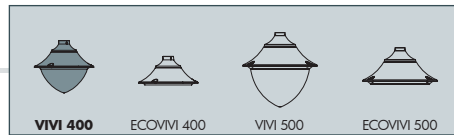

VIVI 400 E27 - E40 - COMPONENTS

IP55



ROOF made of shockproof resin material, UV-rays stabilized, rust and corrosion-free.

TETTO realizzato in resina antiurto, stabilizzata ai raggi UV, inattaccabile da ruggine e corrosione.

High temperature resistant **CEILING** made of white polycarbonate (PC), UV-rays stabilized, suitable for ballast fixation on its upper side and provided with E27 or E40 lampholder on its lower side. Bulb in horizontal position.

SOFFITTO realizzato in policarbonato bianco (PC) ad alta resistenza al calore, stabilizzato ai raggi UV, nella cui parte superiore vengono fissati i reattori. Fornito completo di portalampana E27 o E40 atto a sostenere la lampadina in posizione orizzontale.

Parabolic **REFLECTOR** made of anodized aluminium, designed to optimize the light distribution and to limit the skyward dispersion of the luminous flux.

PARABOLA riflettente realizzata in alluminio anodizzato, progettata per ottimizzare la distribuzione del flusso luminoso e limitarne la dispersione verso il cielo.

DIFFUSER made of UV-rays stabilized polymethylmethacrylate (PMMA), one piece only, available in clear or opal colour.

DIFFUSORE realizzato in polimetilmetacrilato (PMMA) stabilizzato ai raggi UV, un pezzo unico, disponibile in colore trasparente o opale.

Decorative connection **RING** to be fixed on the luminaries diffuser.

ANELLO decorativo di connessione da fissare sul diffusore dell'apparecchio.



Dimensions and weight

Height: 420 mm
Diameter: 480 mm
Weight: 3,7 Kg
Junction to support: Ø 60 mm
Area expose to wind pressure: CxS = m² 0,1449

Moulded colours:

Black White Grey

Diffuser PMMA:

Clear Opal

E27-E40

*ADD. SUFFIX



Luminaries supplied with E27 or E40 lampholder.

suitable lamps: CFL-LED SON-HQI max 100W	E27 Lampholder only	.E27
	E40 Lampholder only	.E40

PHOTOMETRIC DATA SAMPLE

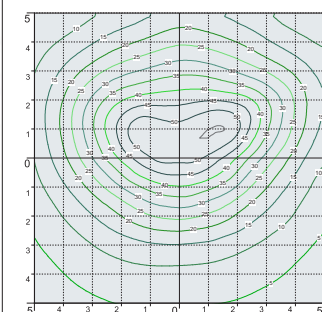
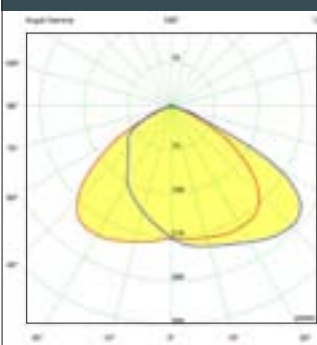

VIVI 400 E27
HQI 70W

POST height 4mt
10x10mt area: average 28 lux

The photometric data for all the versions are available upon request or on our website.

HORIZONTAL BULB

AGAINST LIGHT POLLUTION

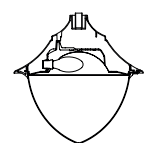

E27 - E40 VERSION

* ADD THESE SUFFIXES TO THE REFERENCES MENTIONED IN THE CATALOGUE

LAMPS
POST
URBAN MODERN
URBAN REVIVAL
URBAN CLASSIC
SOLAR
BULKHEAD
FLOODLIGHT
BRICKLIGHT
IN-GROUND
DOWNLIGHT
UP&DOWN
BOLLARD
GARDEN CLASSIC
GARDEN REVIVAL

VIVI 400

LARGE SIZE



V50.364.A10.D6K



L41.128.H1L



V50.414.A10.Q1K

MADE IN ITALY

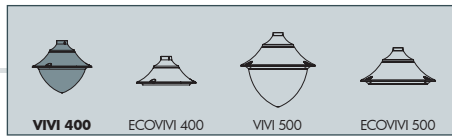

LUIGI 400-DR
L41.128

Pcs 1
Kg 4,2
mc 0,09

*rope not included

NEW LOT/VIVI400
V50.115

Pcs 1
Kg 5,2
mc 0,071

VIVI 400
V50.000

Pcs 1
Kg 4,9
mc 0,09

MIDIPIAR/VIVI400
V50.254

Pcs 1
Kg 5,5
mc 0,092

MARIO/VIVI400
V50.129

Pcs 1
Kg 5,2
mc 0,07

*rope not included

EKTOR 4000 MIDIPIAR/VIVI400 1L V50.371.A10	AKILLE 4000 MIDIPIAR/VIVI400 1L V50.421.A10
Pcs 1 Kg 41 mc 0,314	
EKTOR 3500 MIDIPIAR/VIVI400 1L V50.367.A10	AKILLE 3500 MIDIPIAR/VIVI400 1L V50.417.A10
Pcs 1 Kg 37,5 mc 0,284	

EKTOR 2500 MIDIPIAR/VIVI400 1L
V50.361.A10

Pcs 1
Kg 30,6
mc 0,235

Ø 265

EKTOR 3000 MIDIPIAR/VIVI400 1L V50.364.A10	AKILLE 3000 MIDIPIAR/VIVI400 1L V50.414.A10
Pcs 1 Kg 34 mc 0,262	

Pcs 1
Kg 34
mc 0,262

Ø 265

Ø 265

LAMPS
POST
URBAN MODERN
URBAN REVIVAL
URBAN CLASSIC
SOLAR
BULKHEAD
FLOODLIGHT
BRICKLIGHT
IN-GROUND
DOWNLIGHT
UP&DOWN
BOLLARD
GARDEN CLASSIC
GARDEN REVIVAL

VIVI 400

LARGE SIZE



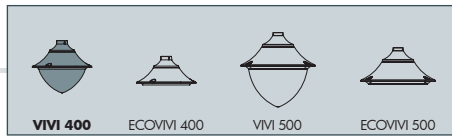

EKTOR 2500 MIDIPILAR/VIVI400 3L
V50.361.A30

Pcs 1
Kg 42
mc 0,497

1135

2755

Ø 265

EKTOR 2500 MIDIPILAR/VIVI400 2L
V50.361.A20

Pcs 1
Kg 86,2
mc 0,306

1220

2755

Ø 265

EKTOR 4000 MIDIPILAR/VIVI400 2L V50.371.A20	AKILLE 4000 MIDIPILAR/VIVI400 2L V50.421.A20
Pcs 1 Kg 46,5 mc 0,385	
EKTOR 3500 MIDIPILAR/VIVI400 2L V50.367.A20	AKILLE 3500 MIDIPILAR/VIVI400 2L V50.417.A20
Pcs 1 Kg 43 mc 0,358	
EKTOR 3000 MIDIPILAR/VIVI400 2L V50.364.A20	AKILLE 3000 MIDIPILAR/VIVI400 2L V50.414.A20
Pcs 1 Kg 39,6 mc 0,332	

1220

4255
3755
3255

EKTOR3000 AKILLE4000

Ø 265

EKTOR 4000 MIDIPILAR/VIVI400 3L V50.371.A30	AKILLE 4000 MIDIPILAR/VIVI400 3L V50.421.A30
Pcs 1 Kg 52 mc 0,576	
EKTOR 3500 MIDIPILAR/VIVI400 3L V50.367.A30	AKILLE 3500 MIDIPILAR/VIVI400 3L V50.417.A30
Pcs 1 Kg 48,6 mc 0,55	
EKTOR 3000 MIDIPILAR/VIVI400 3L V50.364.A30	AKILLE 3000 MIDIPILAR/VIVI400 3L V50.414.A30
Pcs 1 Kg 45,2 mc 0,523	

1135

4255
3755
3255

EKTOR4000 AKILLE3000

Ø 265

GARDEN REVIVAL
GARDEN CLASSIC
BOLLARD
UP&DOWN
DOWNLIGHT
IN-GROUND
BRICKLIGHT
FLOODLIGHT
BULKHEAD
SOLAR
URBAN CLASSIC
URBAN REVIVAL
URBAN MODERN
POST
LAMPS

ECOVIVI 400 GX53 LED

LARGE SIZE



Modern luminaries made of shockproof resin material, UV-rays stabilized, rust and corrosion-free. Suitable for post top, wall and hanging installation. Supplied with flat diffuser granting no upward light emission. Equipped with TÜV-CB certified, long-life, efficient and **Kelvin settable GX53 LED modular system**.

Designed according to the international regulations against light pollution (standard UNI 10819 – Installation area: Zone 1). Insulation class II, Protection rating IP55.

Diffusore moderno realizzato in resina antiurto, stabilizzato ai raggi UV, inattaccabile da ruggine e corrosione. Idoneo per il montaggio a palo, a sospensione o a parete. Fornito con diffusore piatto per garantire assenza di emissioni di luce verso l'alto.

Provvisto di sistema modulare a LED GX53 con Kelvin impostabile certificato TÜV-CB di lunga durata ed alta efficienza. Progettato in ottemperanza alle norme internazionali contro l'inquinamento luminoso (standard UNI 10819 – Area di installazione: Zona 1). Classe di isolamento II, grado di protezione IP55.



EV4.000.D6K

CCT SETTABLE

3000 K 4000 K 6500 K

SDCM <6

WALL POST HANGING

MADE IN ITALY



ECOVIVI 400 GX53 LED - COMPONENTS

IP55



ROOF made of shockproof resin material one piece only, UV-rays stabilized, rust and corrosion-free.

TETTO in un unico pezzo, realizzato in resina antiurto, stabilizzata ai raggi UV, inattaccabile da ruggine e corrosione.



DIFFUSER with flat shape to avoid the skyward dispersion of the luminous flux, according to the international regulations against light pollution and in particular the standard UNI 108119. Made of UV-rays stabilized polycarbonate (PC).

DIFFUSORE con configurazione piatta per evitare la dispersione verso il cielo del flusso luminoso, in ottemperanza alle norme internazionali sull'inquinamento luminoso ed in particolare la norma UNI 10819. Realizzato in policarbonato (PC) stabilizzato ai raggi UV.



Decorative connection **RING** to be fixed on the luminaries diffuser.



ANELLO decorativo di connessione da fissare sul diffusore dell'apparecchio.

ECOVIVI 400 GX53 LED

EV4.000 *



Dimensions and weight

Height: 243 mm
Diameter: 480 mm
Weight: 4,6 Kg
Junction to support: diameter 60 mm
Area expose to wind pressure: CxS = m² 0,1449

Moulded colours:

Black White Grey

Diffuser PC (UV treated):

Clear

GX53 LED



- **COST SAVING:** long-life and efficient LED light sources.
- **BUILT-IN DRIVER:** quick and easy lamp replacement.
- **GREAT FLEXIBILITY:** GX53 standard lamp holder.
- **FUTURE-PROOFED LUMINARIES:** performances easy to upgrade to latest technology developments.
- **SUITABLE FOR OUTDOOR USE:** built-in driver fully protected against heat and humidity by silicone paste.

100 - 240 V

Luminaries supplied with white resin CEILING provided with 6x TÜV-CB certified, long-life, efficient and Kelvin settable GX53 LED lamps included. Each lamp can be quickly and easily replaced individually, making the luminaries maintenance very simple.

LAMP	POWER	LUMINOUS FLUX (Φ TOTAL) UP TO	COLOUR TEMP.	*ADD. SUFFIX
	6x 10W 60W	7740 lm	6500 K	.D6K
			4000 K	
			3000 K	

LED LAMPS



Comply with: EU2019/2015
EU2019/2020
Technical details on page 636.

CCT SETTABLE LED LAMP

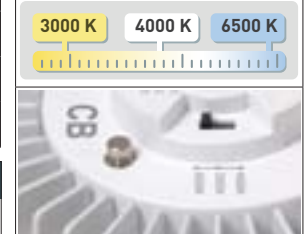

CCT switch settable in three different positions, to select the desired Kelvin temperature (3000K/4000K/6500K) and get a customized ambiance.

PHOTOMETRIC DATA SAMPLE

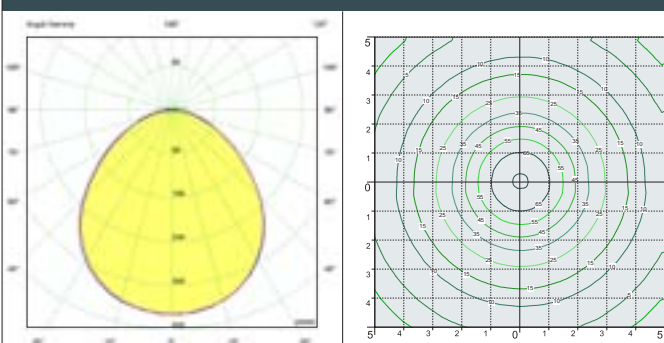

ECOVIVI 400 GX53 LED
6X10W

POST height 3,5mt
10x10mt area: average 37 lux

The photometric data for all the versions are available upon request or on our website.

* ADD THESE SUFFIXES TO THE REFERENCES MENTIONED IN THE CATALOGUE

GARDEN REVIVAL
GARDEN CLASSIC
BOLLARD
UP&DOWN
DOWNLIGHT
IN-GROUND
BRICKLIGHT
FLOODLIGHT
BULKHEAD
SOLAR
URBAN CLASSIC
URBAN REVIVAL
URBAN MODERN
POST
LAMPS

ECOVIVI 400 E27

LARGE SIZE



Modern luminaries made of shockproof resin material, UV-rays stabilized, rust and corrosion-free. Suitable for post top, wall and hanging installation. Supplied with flat diffuser granting no upward light emission. Provided with high temperature resistant ceiling suitable for horizontal bulb fixation and with aluminum reflector to optimize the light distribution. Designed according to the international regulations against light pollution (standard UNI 10819 - Installation area: Zone 1). Insulation class II, Protection rating IP55.

Diffusore moderno realizzato in resina antiurto, stabilizzato ai raggi UV, inattaccabile da ruggine e corrosione. Idoneo per il montaggio a palo, a sospensione o a parete. Fornito con diffusore piatto per garantire assenza di emissioni di luce verso l'alto. Provvisto di soffitto ad alta resistenza al calore idoneo per il fissaggio orizzontale della lampadina e completo di parabola riflettente in alluminio per direzionare il flusso luminoso. Progettato in ottemperanza alle norme internazionali contro l'inquinamento luminoso (standard UNI 10819 - Area di installazione: Zona 1). Classe di isolamento II, grado di protezione IP55.



EV4.000.E27



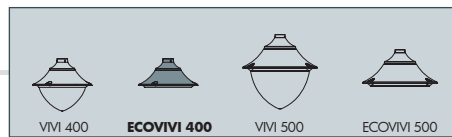

ECOVIVI 400 E27 - E40 - COMPONENTS

IP55



ROOF made of shockproof resin material, UV-rays stabilized, rust and corrosion-free.

TETTO realizzato in resina antiurto, stabilizzata ai raggi UV, inattaccabile da ruggine e corrosione.

High temperature resistant **CEILING** made of white polycarbonate (PC), UV-rays stabilized, suitable for ballast fixation on its upper side and provided with E27 or E40 lampholder on its lower side. Bulb in horizontal position.

SOFFITTO realizzato in policarbonato bianco (PC) ad alta resistenza al calore, stabilizzato ai raggi UV, nella cui parte superiore vengono fissati i reattori. Fornito completo di portalampada E27 o E40 atto a sostenere la lampadina in posizione orizzontale.

Parabolic **REFLECTOR** made of anodized aluminium, designed to optimize the light distribution and to limit the skyward dispersion of the luminous flux.

PARABOLA riflettente realizzata in alluminio anodizzato, progettata per ottimizzare la distribuzione del flusso luminoso e limitarne la dispersione verso il cielo.

DIFFUSER with flat shape to avoid the skyward dispersion of the luminous flux, according to the international regulations against light pollution and in particular the standard UNI 108119. Made of UV-rays stabilized polycarbonate (PC).

DIFFUSORE con configurazione piatta per evitare la dispersione verso il cielo del flusso luminoso, in ottemperanza alle norme internazionali sull'inquinamento luminoso ed in particolare la norma UNI 10819. Realizzato in policarbonato (PC) stabilizzato ai raggi UV.

Decorative connection **RING** to be fixed on the luminaries diffuser.

ANELLO decorativo di connessione da fissare sul diffusore dell'apparecchio.

ECOVIVI 400 E27

EV4.000 *



Dimensions and weight

Height: 243 mm
Diameter: 480 mm
Weight: 3,4 Kg
Junction to support: diameter 60 mm
Area expose to wind pressure:
CxS = m² 0,1449

Moulded colours:

Black White Grey

Diffuser PC (UV treated):

Clear

E27-E40

*ADD. SUFFIX



suitable lamps:

CFL-LED
SON-HQI

max 100W

E27
Lampholder only

.E27

E40
Lampholder only

.E40

Luminaries supplied with E27 or E40 lampholder.

PHOTOMETRIC DATA SAMPLE

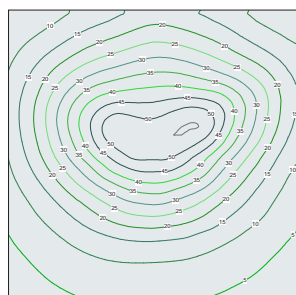
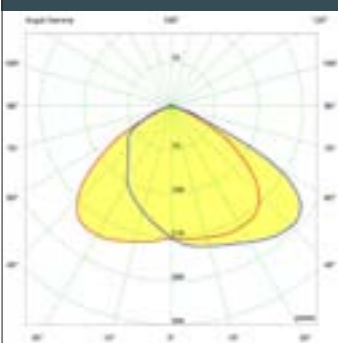

ECOVIVI 400 E27
HQI 70W

POST height 3,5mt
10x10mt area: average 28 lux

The photometric data for all the versions are available upon request or on our website.

HORIZONTAL BULB

AGAINST LIGHT POLLUTION

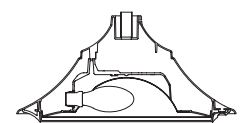

E27 - E40 VERSION

* ADD THESE SUFFIXES TO THE REFERENCES MENTIONED IN THE CATALOGUE

LAMPS
POST
URBAN MODERN
URBAN REVIVAL
URBAN CLASSIC
SOLAR
BULKHEAD
FLOODLIGHT
BRICKLIGHT
IN-GROUND
DOWNLIGHT
UP&DOWN
BOLLARD
GARDEN CLASSIC
GARDEN REVIVAL

ECOVIVI 400

LARGE SIZE



EV4.364.A10.D6K



L4F.128.D6K



EV4.414.A10.D6K

MADE IN ITALY

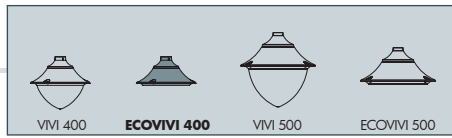

LUIGI 400
L4F.128

Pcs 1
Kg 3,7
mc 0,09

*rope not included

NEW LOT/ECOVIVI400
EV4.115

Pcs 1
Kg 4,9
mc 0,071

ECOVIVI 400
EV4.000

Pcs 1
Kg 4,6
mc 0,09

MIDIPILAR/ECOVIVI400
EV4.254

Pcs 1
Kg 5,2
mc 0,092

MARIO/ECOVIVI400
EV4.129

Pcs 1
Kg 4,9
mc 0,07

*rope not included

EKTOR 4000 MIDIPILAR/ECOVIVI400 1L EV4.371.A10	AKILLE 4000 MIDIPILAR/ECOVIVI400 1L EV4.421.A10
Pcs 1 Kg 40,5 mc 0,314	
EKTOR 3500 MIDIPILAR/ECOVIVI400 1L EV4.367.A10	AKILLE 3500 MIDIPILAR/ECOVIVI400 1L EV4.417.A10
Pcs 1 Kg 37,1 mc 0,284	

EKTOR 2500 MIDIPILAR/ECOVIVI400 1L
EV4.361.A10

Pcs 1
Kg 30,3
mc 0,235

Ø 265

EKTOR 3000 MIDIPILAR/ ECOVIVI400 1L EV4.364.A10	AKILLE 3000 MIDIPILAR/ ECOVIVI400 1L EV4.414.A10
Pcs 1 Kg 33,7 mc 0,262	

Pcs 1
Kg 33,7
mc 0,262

Ø 265

Ø 265

LAMPS
POST
URBAN MODERN
URBAN REVIVAL
URBAN CLASSIC
SOLAR
BULKHEAD
FLOODLIGHT
BRICKLIGHT
IN-GROUND
DOWNLIGHT
UP&DOWN
BOLLARD
GARDEN CLASSIC
GARDEN REVIVAL

ECOVIVI 400

LARGE SIZE



EV4.254.C6K



EV4.364.A20.D6K



EV4.421.A30.D6K

MADE IN ITALY

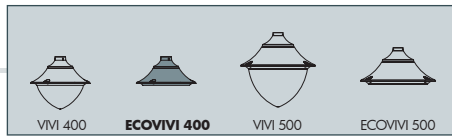

EKTOR 2500 MIDIPILAR/ECOVIVI400 3L
EV4.361.A30

Pcs 1
Kg 41
mc 0,497

1120

2755

Ø 265

EKTOR 2500 MIDIPILAR/ECOVIVI400 2L
EV4.361.A20

Pcs 1
Kg 35,7
mc 0,306

1220

2755

Ø 265

EKTOR 4000 MIDIPILAR/ECOVIVI400 2L EV4.371.A20	AKILLE 4000 MIDIPILAR/ECOVIVI400 2L EV4.421.A20
Pcs 1 Kg 46 mc 0,385	
EKTOR 3500 MIDIPILAR/ECOVIVI400 2L EV4.367.A20	AKILLE 3500 MIDIPILAR/ECOVIVI400 2L EV4.417.A20
Pcs 1 Kg 42,5 mc 0,358	
EKTOR 3000 MIDIPILAR/ECOVIVI400 2L EV4.364.A20	AKILLE 3000 MIDIPILAR/ECOVIVI400 2L EV4.414.A20
Pcs 1 Kg 39,1 mc 0,332	

1220

4255
3755
3255

EKTOR3000 AKILLE4000

Ø 265

EKTOR 4000 MIDIPILAR/ECOVIVI400 3L EV4.371.A30	AKILLE 4000 MIDIPILAR/ECOVIVI400 3L EV4.421.A30
Pcs 1 Kg 51,1 mc 0,576	
EKTOR 3500 MIDIPILAR/ECOVIVI400 3L EV4.367.A30	AKILLE 3500 MIDIPILAR/ECOVIVI400 3L EV4.417.A30
Pcs 1 Kg 47,7 mc 0,55	
EKTOR 3000 MIDIPILAR/ECOVIVI400 3L EV4.364.A30	AKILLE 3000 MIDIPILAR/ECOVIVI400 3L EV4.414.A30
Pcs 1 Kg 44,3 mc 0,523	

1120

4255
3755
3255

EKTOR4000 AKILLE3000

Ø 265

GARDEN REVIVAL
GARDEN CLASSIC
BOLLARD
UP&DOWN
DOWNLIGHT
IN-GROUND
BRICKLIGHT
FLOODLIGHT
BULKHEAD
SOLAR
URBAN CLASSIC
URBAN REVIVAL
URBAN MODERN
POST
LAMPS

BEPPE 400 HIGH POWER LED

LARGE SIZE



Modern luminaries made in shockproof resin material, UV rays stabilized, rust and corrosion-free. Suitable for post top and wall installation. Provided with reflective ceiling designed to host the lighting source and equipped with TÜV-CB certified, long-life and efficient **E27 high power LED lamp included.** Insulation class II, Protection rating IP55.

*Diffusore moderno realizzato in resina antiurto, stabilizzato ai raggi UV, inattaccabile da ruggine e corrosione. Idoneo per il montaggio a palo e a parete. Provvisto di soffitto riflettente progettato per accogliere la sorgente luminosa e fornito completo di **lampada a LED E27 ad ALTA POTENZA**, certificata TÜV-CB di lunga durata ed elevata efficienza. Classe di isolamento II, grado di protezione IP55.*



P50.000.H1L

E27 HIGH POWER LED

INDOOR & OUTDOOR USE

+80°C
-30°

90%
HUMIDITY

VOLTAGE SURGE RESISTANT

DRIVER
SILICONE
PROTECTION





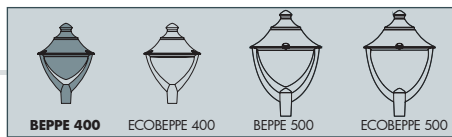

BEPPE 400 HIGH POWER LED - COMPONENTS

IP55



ROOF made of shockproof resin material, UV-rays stabilized, rust and corrosion-free.

TETTO realizzata in resina antiurto, stabilizzata ai raggi UV, inattaccabile da ruggine e corrosione.

High temperature resistant reflective **CEILING** made of shockproof resin material. Provided with E27 lampholder and equipped with **HIGH POWER LED lamp**. Designed to host and protect the lighting source, granting its safe and quick installation.

SOFFITTO riflettente realizzata in resina antiurto ad alta resistenza al calore. Fornito completo di portalamпада E27 e provvisto di lampada a LED ad ALTA POTENZA. Progettato per accogliere e proteggere la sorgente luminosa e per garantirne una veloce e sicura installazione.

DIFFUSER made of UV-rays stabilized polymethylmethacrylate (PMMA), one piece only, available in clear or opal colour.

DIFFUSORE realizzato in polimetilmetacrilato (PMMA) stabilizzato ai raggi UV, un pezzo unico, disponibile in colore trasparente o opale.

CAGE for post top installation complete with connection ring (one piece only) to be fixed on the luminaries diffuser.

BIPODE in un unico pezzo completo di anello di connessione da fissare sul diffusore dell'apparecchio.

BEPPE 400 HIGH POWER LED



Dimensions and weight

Height: 420 mm
Diameter: 480 mm
Weight: 4 Kg
Junction to support: Ø 60 mm
Area expose to wind pressure: CxS = m² 0,1449

Moulded colours:

Black White Grey

Diffuser PMMA:

Clear Opal

HIGH POWER LED



- **COST SAVING:** long-life and efficient LED light source.
- **BUILT-IN DRIVER:** quick and easy lamp replacement.
- **GREAT FLEXIBILITY:** E27 standard lamp holder.
- **FUTURE-PROOFED LUMINARIES:** performances easy to upgrade to latest technology developments.
- **SUITABLE FOR OUTDOOR USE:** built-in driver fully protected against heat and humidity by silicone paste.

Luminaries equipped with TÜV-CB certified, long-life and efficient **E27 high power LED lamp**, granting the same luminous flux of traditional SON/HQI lighting sources. The lamp can be quickly and easily replaced, making the luminaries maintenance very simple.

100 - 240 V

LAMP	POWER	LUMINOUS FLUX UP TO	COLOUR TEMP.	*ADD. SUFFIX
CCT SET LED E27	30 W	3620 lm	4000 K	.Q1K
			3000 K	
LED E27	50 W	6550 lm	4000 K	.H1L
			3000 K	

PHOTOMETRIC DATA SAMPLE

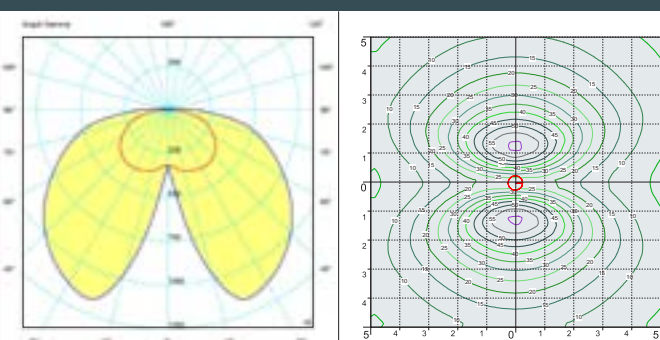

BEPPE 400 E27 HIGH POWER LED 50W

POST height 3,5mt
10x10mt area: average 21 lux

The photometric data for all the versions are available upon request or on our website.

LED LAMPS

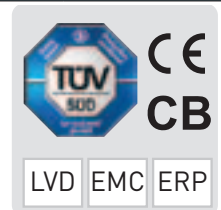

Comply with: EU2019/2015
EU2019/2020
Technical details on page 636.

CCT SETTABLE LED LAMP^(*)

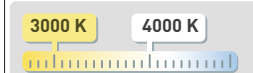

CCT switch settable in two different positions, to select the desired Kelvin temperature (3000K/4000K) and get a customized ambiance. (30W only)

* ADD THESE SUFFIXES TO THE REFERENCES MENTIONED IN THE CATALOGUE

GARDEN REVIVAL
GARDEN CLASSIC
BOLLARD
UP&DOWN
DOWNLIGHT
IN-GROUND
BRICKLIGHT
FLOODLIGHT
BULKHEAD
SOLAR
URBAN CLASSIC
URBAN REVIVAL
URBAN MODERN
POST
LAMPS

BEPPE 400 GX53 LED

LARGE SIZE



Modern luminaries made of shockproof resin material, UV-rays stabilized, rust and corrosion-free. Suitable for post top installation. Equipped with TÜV-CB certified, long-life, efficient and Kelvin settable GX53 LED modular system. Designed according to the international regulations against light pollution (standard UNI 10819). Insulation class II, Protection rating IP55.

Diffusore moderno realizzato in resina antiurto, stabilizzato ai raggi UV, inattaccabile da ruggine e corrosione. Idoneo per il montaggio a palo. Provvisto di sistema modulare a LED GX53 con Kelvin impostabile certificato TÜV-CB di lunga durata ed alta efficienza. Progettato in ottemperanza alle norme internazionali contro l'inquinamento luminoso (standard UNI 10819). Classe di isolamento II, grado di protezione IP55.

P50.000.D6K



CCT SETTABLE

SDCM < 6

3000 K 4000 K 6500 K



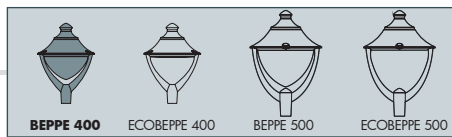

BEPPE 400 GX53 LED - COMPONENTS

IP55



ROOF made of shockproof resin material one piece only, UV-rays stabilized, rust and corrosion-free.

TETTO in un unico pezzo, realizzato in resina antiurto, stabilizzata ai raggi UV, inattaccabile da ruggine e corrosione.

DIFFUSER made of UV-rays stabilized polymethylmethacrylate (PMMA), one piece only, available in clear or opal colour.

DIFFUSORE realizzato in polimetilmetacrilato (PMMA) stabilizzato ai raggi UV, disponibile in colore trasparente o opale.

CAGE for post top installation complete with connection ring (one piece only) to be fixed on the luminaries diffuser.

BIPODE in un unico pezzo completo di anello di connessione da fissare sul diffusore dell'apparecchio.

BEPPE 400 GX53 LED

P50.000 *



Dimensions and weight

Height: 420 mm
Diameter: 480 mm
Weight: 5 Kg
Junction to support: Ø 60 mm
Area expose to wind pressure: CxS = m² 0,1449

Moulded colours:

Black White Grey

Diffuser PMMA:

Clear Opal

GX53 LED



- **COST SAVING:** long-life and efficient LED light sources.
- **BUILT-IN DRIVER:** quick and easy lamp replacement.
- **GREAT FLEXIBILITY:** GX53 standard lamp holder.
- **FUTURE-PROOFED LUMINARIES:** performances easy to upgrade to latest technology developments.
- **SUITABLE FOR OUTDOOR USE:** built-in driver fully protected against heat and humidity by silicone paste.

Luminaries supplied with white resin CEILING provided with 6x TÜV-CB certified, long-life, efficient and Kelvin settable GX53 LED lamps included. Each lamp can be quickly and easily replaced individually, making the luminaries maintenance very simple.

100 - 240 V

LAMP	POWER	LUMINOUS FLUX (Φ TOTAL) UP TO	COLOUR TEMP.	*ADD. SUFFIX
GX53 LED	6x 10W 60W	7740 lm	6500 K 4000 K 3000 K	.D6K

LED LAMPS



Comply with: EU2019/2015
EU2019/2020
Technical details on page 636.

CCT SETTABLE LED LAMP

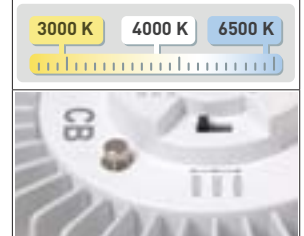

CCT switch settable in three different positions, to select the desired Kelvin temperature (3000K/4000K/6500K) and get a customized ambience.

PHOTOMETRIC DATA SAMPLE

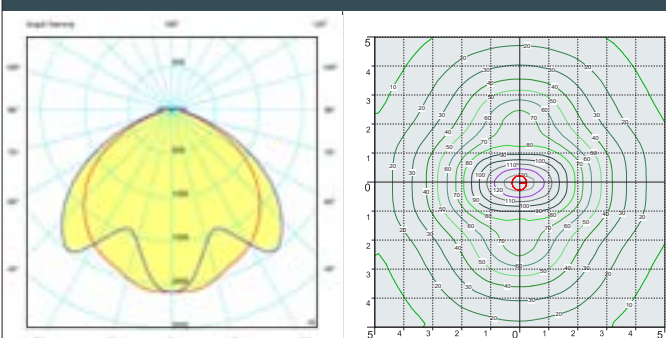

BEPPE 400 GX53 LED
6X10W

POST height 3,5mt
10x10mt area: average 37 lux

The photometric data for all the versions are available upon request or on our website.

* ADD THESE SUFFIXES TO THE REFERENCES MENTIONED IN THE CATALOGUE

GARDEN REVIVAL
GARDEN CLASSIC
BOLLARD
UP&DOWN
DOWNLIGHT
IN-GROUND
BRICKLIGHT
FLOODLIGHT
BULKHEAD
SOLAR
URBAN CLASSIC
URBAN REVIVAL
URBAN MODERN
POST
LAMPS

BEPPE 400 E27

LARGE SIZE



Modern luminaries made of shockproof resin material, UV-rays stabilized, rust and corrosion-free. Suitable for post top installation. Provided with high temperature resistant ceiling suitable for horizontal bulb fixation and with aluminum reflector to optimize the light distribution. Designed according to the international regulations against light pollution (standard UNI 10819). Insulation class II, Protection rating IP55.

Diffusore moderno realizzato in resina antiurto, stabilizzato ai raggi UV, inattaccabile da ruggine e corrosione. Idoneo per il montaggio a palo. Fornito con soffitto ad alta resistenza al calore idoneo per il fissaggio orizzontale della lampadina e provvisto di parabola riflettente in alluminio per direzionare il flusso luminoso. Progettato in ottemperanza alle norme internazionali contro l'inquinamento luminoso (standard UNI 10819). Classe di isolamento II, grado di protezione IP55.



P50.000.E27



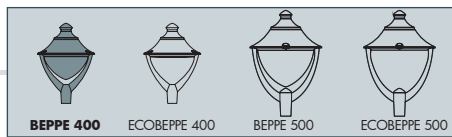

BEPPE 400 E27 - E40 - COMPONENTS

IP55



ROOF made of shockproof resin material, UV-rays stabilized, rust and corrosion-free.

TETTO realizzato in resina antiurto, stabilizzata ai raggi UV, inattaccabile da ruggine e corrosione.

High temperature resistant **CEILING** made of white polycarbonate (PC), UV-rays stabilized, suitable for ballast fixation on its upper side and provided with E27 or E40 lampholder on its lower side. Bulb in horizontal position.

SOFFITTO realizzato in polycarbonato bianco (PC) ad alta resistenza al calore, stabilizzato ai raggi UV, nella cui parte superiore vengono fissati i reattori. Fornito completo di portalampada E27 o E40 atto a sostenere la lampadina in posizione orizzontale.

Parabolic **REFLECTOR** made of anodized aluminium, designed to optimize the light distribution and to limit the skyward dispersion of the luminous flux.

PARABOLA riflettente realizzata in alluminio anodizzato, progettata per ottimizzare la distribuzione del flusso luminoso e limitarne la dispersione verso il cielo.

DIFFUSER made of UV-rays stabilized polymethylmethacrylate (PMMA), one piece only, available in clear or opal colour.

DIFFUSORE realizzato in polimetilmetacrilato (PMMA) stabilizzato ai raggi UV, un pezzo unico, disponibile in colore trasparente o opale.

CAGE for post top installation complete with connection ring (one piece only) to be fixed on the luminaries diffuser.

BIPODE in un unico pezzo completo di anello di connessione da fissare sul diffusore dell'apparecchio.

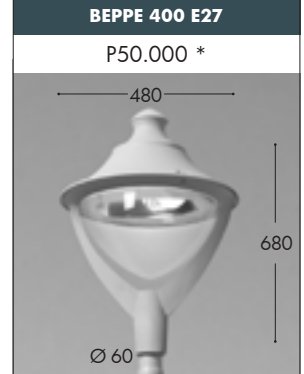

Dimensions and weight

Height: 420 mm
Diameter: 480 mm
Weight: 3,7 Kg
Junction to support: Ø 60 mm
Area expose to wind pressure:
CxS = m² 0,1449

Moulded colours:

Black White Grey

Diffuser PMMA:

Clear Opal

E27-E40

*ADD. SUFFIX



Luminaries supplied with E27 or E40 lampholder.

suitable lamps: CFL-LED SON-HQI max 100W	E27 Lampholder only	.E27
	E40 Lampholder only	.E40

PHOTOMETRIC DATA SAMPLE

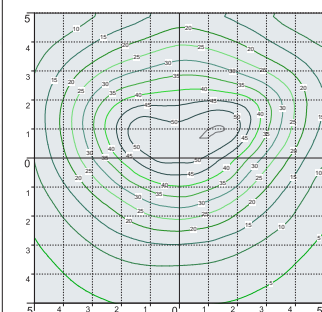
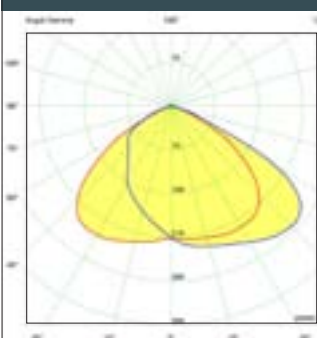

BEPPE 400 E27
HQI 70W

POST height 3,5mt
10x10mt area: average 20 lux

The photometric data for all the versions are available upon request or on our website.

LAMPS
POST
URBAN MODERN
URBAN REVIVAL
URBAN CLASSIC
SOLAR
BULKHEAD
FLOODLIGHT
BRICKLIGHT
IN-GROUND
DOWNLIGHT
UP&DOWN
BOLLARD
GARDEN CLASSIC
GARDEN REVIVAL

BEPPE 400

LARGE SIZE



P50.414.H1L



P50.367.D6K



P50.115.Q1K



P50.361.H1L



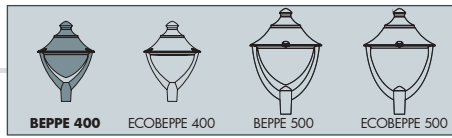

NEW LOT/BEPPE400
P50.115

Pcs 1
Kg 5,3
mc 0,119

BEPPE400
P50.000

Pcs 1
Kg 5
mc 0,113

EKTOR 2500/BEPPE400
P50.361.000

Pcs 1
Kg 29,3
mc 0,256

EKTOR 3000/BEPPE400	AKILLE 3000/BEPPE400
P50.364.000	P50.414.000
Pcs 1 Kg 32,7 mc 0,282	

EKTOR 3500/BEPPE400	AKILLE 3500/BEPPE400
P50.367.000	P50.417.000
Pcs 1 Kg 36,1 mc 0,309	

EKTOR 4000/BEPPE400	AKILLE 4000/BEPPE400
P50.371.000	P50.421.000
Pcs 1 Kg 39,5 mc 0,335	

GARDEN REVIVAL
GARDEN CLASSIC
BOLLARD
UP&DOWN
DOWNLIGHT
IN-GROUND
BRICKLIGHT
FLOODLIGHT
BULKHEAD
SOLAR
URBAN CLASSIC
URBAN REVIVAL
URBAN MODERN
POST
LAMPS

ECOBEPPE 400 GX53 LED

LARGE SIZE



Modern luminaries made in shockproof resin material, UV-rays stabilized, rust and corrosion-free. Suitable for post top installation. Supplied with flat diffuser granting no upward light emission. Equipped with TÜV-CB certified, long-life, efficient and **Kelvin settable GX53 LED modular system**. Designed according to the international regulations against light pollution (standard UNI 10819 – Installation area: Zone 1). Insulation class II, Protection rating IP55.

Diffusore moderno realizzato in resina antiurto, stabilizzato ai raggi UV, inattaccabile da ruggine e corrosione. Idoneo per il montaggio a palo. Provvisto di sistema modulare a LED GX53 con Kelvin impostabile certificato TÜV-CB di lunga durata ed alta efficienza. Progettato in ottemperanza alle norme internazionali contro l'inquinamento luminoso (standard UNI 10819 – Area di installazione: Zona 1). Classe di isolamento II, grado di protezione IP55.



EP5.000.D6K

CCT SETTABLE

3000 K 4000 K 6500 K

SDCM <6



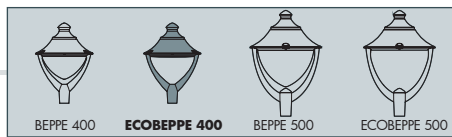

ECOBEPPE 400 GX53 LED - COMPONENTS

IP55



ROOF made of shockproof resin material one piece only, UV-rays stabilized, rust and corrosion-free.

TETTO in un unico pezzo, realizzato in resina antiurto, stabilizzata ai raggi UV, inattaccabile da ruggine e corrosione.

DIFFUSER with flat shape to avoid the skyward dispersion of the luminous flux, according to the international regulations against light pollution and in particular the standard UNI 108119. Made of UV-rays stabilized polycarbonate (PC).

DIFFUSORE con configurazione piatta per evitare la dispersione verso il cielo del flusso luminoso, in ottemperanza alle norme internazionali sull'inquinamento luminoso ed in particolare la norma UNI 10819. Realizzato in policarbonato (PC) stabilizzato ai raggi UV.

CAGE for post top installation complete with connection ring (one piece only) to be fixed on the luminaries diffuser.

BIPODE in un unico pezzo completo di anello di connessione da fissare sul diffusore dell'apparecchio.

ECOBEPPE 400 GX53 LED

EP5.000 *



Dimensions and weight

Height: 420 mm
Diameter: 480 mm
Weight: 4,7 Kg
Junction to support: Ø 60 mm
Area expose to wind pressure: CxS = m² 0,1449

Moulded colours:

Black White Grey
Diffuser PC (UV treated):
Clear

GX53 LED



- **COST SAVING:** long-life and efficient LED light sources.
- **BUILT-IN DRIVER:** quick and easy lamp replacement.
- **GREAT FLEXIBILITY:** GX53 standard lamp holder.
- **FUTURE-PROOFED LUMINARIES:** performances easy to upgrade to latest technology developments.
- **SUITABLE FOR OUTDOOR USE:** built-in driver fully protected against heat and humidity by silicone paste.

Luminaries supplied with white resin CEILING provided with 6x TÜV-CB certified, long-life, efficient and Kelvin settable GX53 LED lamps included. Each lamp can be quickly and easily replaced individually, making the luminaries maintenance very simple.

100 - 240 V

LAMP	POWER	LUMINOUS FLUX (Φ TOTAL) UP TO	COLOUR TEMP.	*ADD. SUFFIX
	6x 10W 60W	7740 lm	6500 K 4000 K 3000 K	.D6K

PHOTOMETRIC DATA SAMPLE

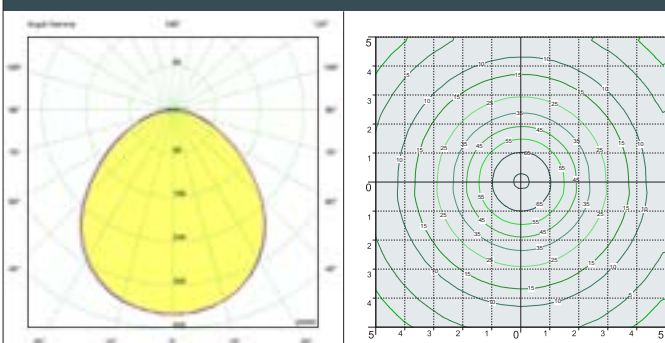

ECOBEPPE 400 GX53 LED 6X10W

POST height 3,5mt
10x10mt area: average 37 lux

The photometric data for all the versions are available upon request or on our website.

LED LAMPS



Comply with: EU2019/2015
EU2019/2020
Technical details on page 636.

CCT SETTABLE LED LAMP



CCT switch settable in three different positions, to select the desired Kelvin temperature (3000K/4000K/6500K) and get a customized ambience.

* ADD THESE SUFFIXES TO THE REFERENCES MENTIONED IN THE CATALOGUE

GARDEN REVIVAL
GARDEN CLASSIC
BOLLARD
UP&DOWN
DOWNLIGHT
IN-GROUND
BRICKLIGHT
FLOODLIGHT
BULKHEAD
SOLAR
URBAN CLASSIC
URBAN REVIVAL
URBAN MODERN
POST
LAMPS

ECOBEPPE 400 E27

LARGE SIZE



Modern luminaries made of shockproof resin material, UV-rays stabilized, rust and corrosion-free. Suitable for post top installation. Supplied with flat diffuser granting no upward light emission. Provided with high temperature resistant ceiling suitable for horizontal bulb fixation and with aluminum reflector to optimize the light distribution. Designed according to the international regulations against light pollution (standard UNI 10819 – Intallation area: Zone 1). Insulation class II, Protection rating IP55.

Diffusore moderno realizzato in resina antiurto, stabilizzato ai raggi UV, inattaccabile da ruggine e corrosione. Idoneo per il montaggio a palo. Fornito con diffusore piatto per garantire assenza di emissioni di luce verso l'alto. Provvisto di soffitto ad alta resistenza al calore idoneo per orizzontale della lampadina e completo di parabola riflettente in alluminio per direzionare il flusso luminoso. Progettato in ottemperanza alle norme internazionali contro l'inquinamento luminoso (standard UNI 10819 – Area di installazione: Zona 1). Classe di isolamento II, grado di protezione IP55.



EP5.000.E27



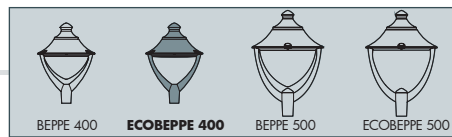

ECOBEPPE 400 E27 - E40 - COMPONENTS

IP55



ROOF made of shockproof resin material, UV-rays stabilized, rust and corrosion-free.

TETTO realizzato in resina antiurto, stabilizzata ai raggi UV, inattaccabile da ruggine e corrosione.

High temperature resistant **CEILING** made of white polycarbonate (PC), UV-rays stabilized, suitable for ballast fixation on its upper side and provided with E27 or E40 lampholder on its lower side. Bulb in horizontal position.

SOFFITTO realizzato in policarbonato bianco (PC) ad alta resistenza al calore, stabilizzato ai raggi UV, nella cui parte superiore vengono fissati i reattori. Fornito completo di portalamпада E27 o E40 atto a sostenere la lampadina in posizione orizzontale.

Parabolic **REFLECTOR** made of anodized aluminium, designed to optimize the light distribution and to limit the skyward dispersion of the luminous flux.

PARABOLA riflettente realizzata in alluminio anodizzato, progettata per ottimizzare la distribuzione del flusso luminoso e limitarne la dispersione verso il cielo.

DIFFUSER with flat shape to avoid the skyward dispersion of the luminous flux, according to the international regulations against light pollution and in particular the standard UNI 108119. Made of UV-rays stabilized polycarbonate (PC).

DIFFUSORE con configurazione piatta per evitare la dispersione verso il cielo del flusso luminoso, in ottemperanza alle norme internazionali sull'inquinamento luminoso ed in particolare la norma UNI 10819. Realizzato in policarbonato (PC) stabilizzato ai raggi UV.

CAGE for post top installation complete with connection ring (one piece only) to be fixed on the luminaries diffuser.

BIPODE in un unico pezzo completo di anello di connessione da fissare sul diffusore dell'apparecchio.

ECOBEPPE 400 E27

EP5.000 *



Dimensions and weight

Height: 420 mm
Diameter: 480 mm
Weight: 3,4 Kg
Junction to support: Ø 60 mm
Area expose to wind pressure:
CxS = m² 0,1449

Moulded colours:

Black White Grey

Diffuser PC (UV treated):

Clear

E27-E40

*ADD SUFFIX

	suitable lamps: CFL-LED SON-HQI max 100W	E27 Lampholder only	.E27
		E40 Lampholder only	.E40
Luminaries supplied with E27 or E40 lampholder.			

PHOTOMETRIC DATA SAMPLE

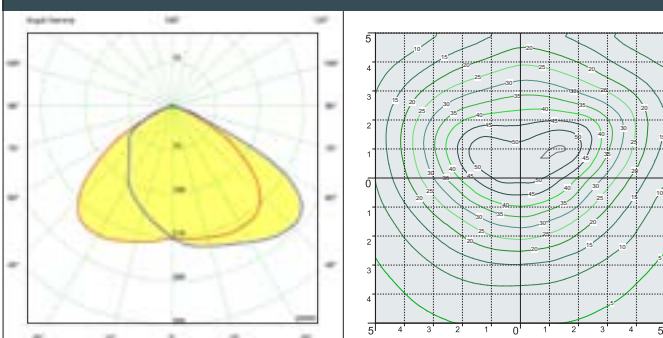

ECOBEPPE 400 E27
HQI 70W

POST height 3,5mt
10x10mt area: average 20 lux

The photometric data for all the versions are available upon request or on our website.

* ADD THESE SUFFIXES TO THE REFERENCES MENTIONED IN THE CATALOGUE

LAMPS
POST
URBAN MODERN
URBAN REVIVAL
URBAN CLASSIC
SOLAR
BULKHEAD
FLOODLIGHT
BRICKLIGHT
IN-GROUND
DOWNLIGHT
UP&DOWN
BOLLARD
GARDEN CLASSIC
GARDEN REVIVAL

ECOBEPPE 400

LARGE SIZE



EP5.367.D6K



EP5.115.D6K



EP5.417.D6K



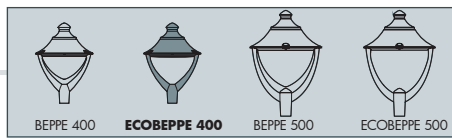

NEW LOT/ECOBEPPE400
EP5.115

Pcs 1
Kg 5
mc 0,119

ECOBEPPE400
EP5.000

Pcs 1
Kg 4,7
mc 0,113

EKTOR 2500/ECOBEPPE400
EP5.361.000

Pcs 1
Kg 29,3
mc 0,256

Ø 265

EKTOR 3000/ECOBEPPE400	AKILLE 3000/ECOBEPPE400
EP5.364.000	EP5.414.000
Pcs 1 Kg 32,7 mc 0,282	

Ø 265

EKTOR 3500/ECOBEPPE400	AKILLE 3500/ECOBEPPE400
EP5.367.000	EP5.417.000
Pcs 1 Kg 36,1 mc 0,309	

Ø 265

EKTOR 4000/ECOBEPPE400	AKILLE 4000/ECOBEPPE400
EP5.371.000	EP5.421.000
Pcs 1 Kg 39,5 mc 0,335	

Ø 265

GARDEN REVIVAL
GARDEN CLASSIC
BOLLARD
UP&DOWN
DOWNLIGHT
IN-GROUND
BRICKLIGHT
FLOODLIGHT
BULKHEAD
SOLAR
URBAN CLASSIC
URBAN REVIVAL
URBAN MODERN
POST
LAMPS

REMO 400 HIGH POWER LED

LARGE SIZE



Modern luminaries made in shockproof resin material, UV rays stabilized, rust and corrosion-free. Suitable for post top and wall installation. Provided with double PMMA diffusers and with reflective ceiling designed to host the lighting source. Equipped with TÜV-CB certified, long-life and efficient **E27 high power LED lamp included**. Insulation class II, Protection rating IP55.

*Diffusore moderno realizzato in resina antiurto, stabilizzato ai raggi UV, inattaccabile da ruggine e corrosione. Idoneo per il montaggio a palo e a parete. Provvisto di un doppio diffusore in metacrilato e di soffitto riflettente, progettato per accogliere la sorgente luminosa. Fornito completo di **lampada a LED E27 ad ALTA POTENZA**, certificata TÜV-CB di lunga durata ed elevata efficienza. Classe di isolamento II, grado di protezione IP55.*



R50.000.Q1K

E27 HIGH POWER LED

INDOOR & OUTDOOR USE

+80°C
-30°C

90% HUMIDITY

VOLTAGE SURGE RESISTANT

DRIVER SILICONE PROTECTION

MADE IN ITALY

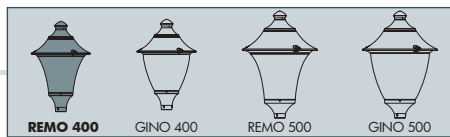

REMO 400 HIGH POWER LED - COMPONENTS

IP55



ROOF complete with decorative pinnacle made of shockproof resin material, UV-rays stabilized, rust and corrosion-free.

TETTO completo di pinnacolo decorativo, realizzato in resina antiurto, stabilizzata ai raggi UV, inattaccabile da ruggine e corrosione.

High temperature resistant reflective **CEILING** made of shockproof resin material. Provided with E27 lampholder and equipped with **HIGH POWER LED lamp**. Designed to host and protect the lighting source, granting its safe and quick installation.

SOFFITTO riflettente realizzato in resina antiurto ad alta resistenza al calore. Fornito completo di portalampada E27 e provvisto di lampada a LED ad **ALTA POTENZA**. Progettato per accogliere e proteggere la sorgente luminosa e per garantirne una veloce e sicura installazione.

INNER DIFFUSER made of opal PMMA to gather the lighting output and get its uniform spread.

DIFFUSORE INTERNO realizzato in PMMA opale per raccogliere il fascio di luce e garantirne un'uniforme distribuzione.

OUTER DIFFUSER made of UV-rays stabilized polymethylmethacrylate (PMMA), one piece only, available in clear or opal colour.

DIFFUSORE ESTERNO realizzato in polimetilmetacrilato (PMMA) stabilizzato ai raggi UV, disponibile in colore trasparente o opale.

BASE made in shockproof resin material consisting of a support for post top installation (diam 60mm) and of a cover designed for the inner diffuser fixation.

BASE dell'apparecchio realizzata in resina antiurto, composta da un supporto (diam 60mm) e da un coperchio sui cui viene fissato il diffusore interno.

REMO 400 GX53 LED



Dimensions and weight

Height: 715 mm
Diameter: 480 mm
Weight: 5,8 Kg
Junction to support: diameter 60 mm
Area expose to wind pressure:
CxS = m² 0,157

Moulded colours:

Black White Grey

Diffuser PMMA:

Clear Opal

LED LAMPS





Comply with: EU2019/2015
EU2019/2020
Technical details on page 636.

HIGH POWER LED



- **COST SAVING:** long-life and efficient LED light source.
- **BUILT-IN DRIVER:** quick and easy lamp replacement.
- **GREAT FLEXIBILITY:** E27 standard lamp holder.
- **FUTURE-PROOFED LUMINARIES:** performances easy to upgrade to latest technology developments.
- **SUITABLE FOR OUTDOOR USE:** built-in driver fully protected against heat and humidity by silicone paste.

Luminaries equipped with TÜV-CB certified, long-life and efficient **E27 high power LED lamp**, granting the same luminous flux of traditional SON/HQI lighting sources. The lamp can be quickly and easily replaced, making the luminaries maintenance very simple.

100 - 240 V				
LAMP	POWER	LUMINOUS FLUX UP TO	COLOUR TEMP.	*ADD. SUFFIX
CCT SET LED E27 	30 W	3620 lm	4000 K	.Q1K
			3000 K	
LED E27 	50 W	6550 lm	4000 K	.H1L
			3000 K	

DOWNWARD LIGHT EMISSION

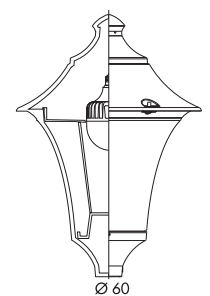

CCT SETTABLE LED LAMP(*)

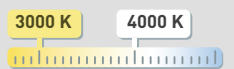

CCT switch settable in two different positions, to select the desired Kelvin temperature (3000K/4000K) and get a customized ambiance. (30W only)

PHOTOMETRIC DATA SAMPLE

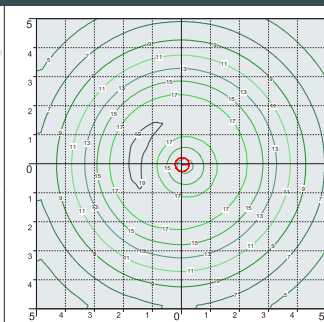
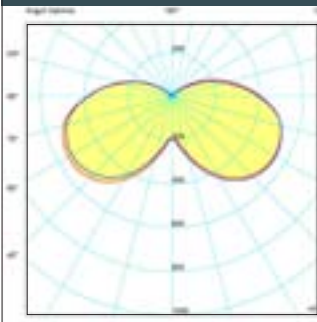

REMO 400 E27 HIGH POWER LED 50W

POST height 3,5mt
10x10mt area: average 11 lux

The photometric data for all the versions are available upon request or on our website.

* ADD THESE SUFFIXES TO THE REFERENCES MENTIONED IN THE CATALOGUE

GARDEN REVIVAL
GARDEN CLASSIC
BOLLARD
UP&DOWN
DOWNLIGHT
IN-GROUND
BRICKLIGHT
FLOODLIGHT
BULKHEAD
SOLAR
URBAN CLASSIC
URBAN REVIVAL
URBAN MODERN
POST
LAMPS

REMO 400 GX53 LED

LARGE SIZE



Modern luminaries made of shockproof resin material, UV-rays stabilized, rust and corrosion-free. Suitable for post top or wall installation. Equipped with TÜV-CB certified, long-life, efficient and Kelvin settable **GX53 LED modular system**. Insulation class II, Protection rating IP55.

*Diffusore moderno realizzato in resina antiurto, stabilizzato ai raggi UV, inattaccabile da ruggine e corrosione. Idoneo per il montaggio a palo o a parete. Provvisto di **sistema modulare a LED GX53 con Kelvin impostabile** certificato TÜV-CB di lunga durata ed alta efficienza. Classe di isolamento II, grado di protezione IP55.*



R50.000.D6K

CCT SETTABLE

3000 K 4000 K 6500 K

SDCM <6

RECYCLABLE	ANTI-SHOCK	TEMPERATURE		WALL POST



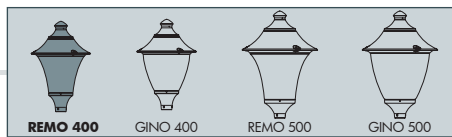

REMO 400 GX53 LED - COMPONENTS

IP55



ROOF complete with decorative pinnacle made in shockproof resin material, UV-rays stabilized, rust and corrosion-free.

TETTO completo di pinnacolo decorativo, realizzato in resina antiurto, stabilizzato ai raggi UV, inattaccabile da ruggine e corrosione.

DIFFUSER made of UV-rays stabilized polymethylmethacrylate (PMMA), one piece only, available in clear or opal colour.

DIFFUSORE realizzato in polimetilmetacrilato (PMMA) stabilizzato ai raggi UV, un pezzo unico, disponibile in colore trasparente o opale.

Decorative connection **RING** to be fixed on the luminaries diffuser.

ANELLO decorativo di connessione da fissare sul diffusore dell'apparecchio.

BASE made in shockproof resin material consisting of a support for post top installation (Ø 60mm) and of a white resin **CONE REFLECTOR**, to direct downwards the lighting output.

BASE dell'apparecchio realizzata in resina antiurto composta da un supporto per permettere il fissaggio dell'apparecchio a palo (Ø 60mm) e da un **CONO** riflettente in resina bianca per indirizzare verso il basso il flusso luminoso.

REMO 400 GX53 LED

R50.000 *



Dimensions and weight

Height: 715 mm
Diameter: 480 mm
Weight: 5,8 Kg
Junction to support: diameter 60 mm
Area expose to wind pressure:
CxS = m² 0,157

Moulded colours:

Black White Grey

Diffuser PMMA:

Clear Opal

LED LAMPS



Comply with: EU2019/2015
EU2019/2020
Technical details on page 636.

GX53 LED



- **COST SAVING:** long-life and efficient LED light sources.
- **BUILT-IN DRIVER:** quick and easy lamp replacement.
- **GREAT FLEXIBILITY:** GX53 standard lamp holder.
- **FUTURE-PROOFED LUMINARIES:** performances easy to upgrade to latest technology developments.
- **SUITABLE FOR OUTDOOR USE:** built-in driver fully protected against heat and humidity by silicone paste.

Luminaries supplied with white resin CEILING provided with 6x TÜV-CB certified, long-life, efficient and Kelvin settable **GX53 LED lamps included**. Each lamp can be quickly and easily replaced individually, making the luminaries maintenance very simple.

100 - 240 V

LAMP	POWER	LUMINOUS FLUX (Φ TOTAL) UP TO	COLOUR TEMP.	*ADD. SUFFIX
	6x 10W 60W	7740 lm	6500 K	.D6K
			4000 K	
			3000 K	

PHOTOMETRIC DATA SAMPLE

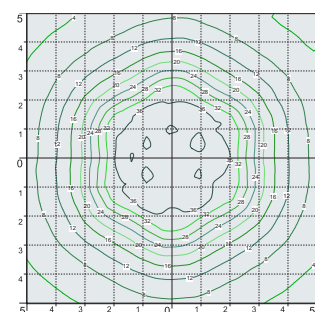
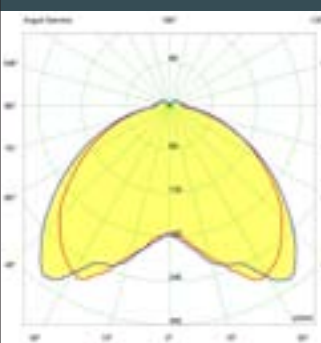

REMO 400 GX53 LED
6X10W

POST height 3,5mt
10x10mt area: average 34 lux

The photometric data for all the versions are available upon request or on our website.

CCT SETTABLE LED LAMP

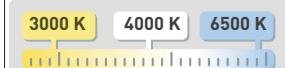

CCT switch settable in three different positions, to select the desired Kelvin temperature (3000K/4000K/6500K) and get a customized ambience.

* ADD THESE SUFFIXES TO THE REFERENCES MENTIONED IN THE CATALOGUE

GARDEN REVIVAL
GARDEN CLASSIC
BOLLARD
UP&DOWN
DOWNLIGHT
IN-GROUND
BRICKLIGHT
FLOODLIGHT
BULKHEAD
SOLAR
URBAN CLASSIC
URBAN REVIVAL
URBAN MODERN
POST
LAMPS

REMO 400 E27

LARGE SIZE



Modern luminaries made of shockproof resin material, UV-rays stabilized, rust and corrosion-free. Suitable for post top or wall installation. Provided with aluminum reflector to optimize the light distribution. Base equipped with E27 or E40 lampholder and prepared for louvre fixation. Insulation class II, Protection rating IP55.

Diffusore moderno realizzato in resina antiurto, stabilizzato ai raggi UV, inattaccabile da ruggine e corrosione. Idoneo per il montaggio a palo o a parete. Provvisto di parabola riflettente in alluminio per direzionare il flusso luminoso. Base con portalampada E27 o E40 predisposta per il fissaggio del frangiluce. Idoneo per il montaggio a palo e a parete. Classe di isolamento II, grado di protezione IP55.



R50.000.E27FC6

MADE IN ITALY

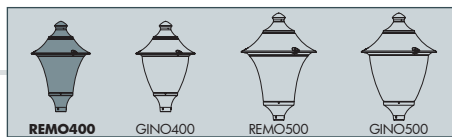

REMO 400 E27 - E40 - COMPONENTS

IP55



ROOF complete with decorative pinnacle made in shockproof resin material, UV-rays stabilized, rust and corrosion-free.

TETTO completo di pinnacolo decorativo, realizzato in resina antiurto, stabilizzato ai raggi UV, inattaccabile da ruggine e corrosione.

Parabolic **REFLECTOR** made of anodized aluminium and fixed under the luminaries roof, designed to optimize the light efficiency performance and to allow a uniform light distribution.

PARABOLA riflettente realizzata in alluminio anodizzato, fissata sotto il tetto del diffusore, progettata per ottimizzare il rendimento luminoso e permettere una uniforme distribuzione della luce.

DIFFUSER made of UV-rays stabilized polymethylmethacrylate (PMMA), one piece only, available in clear or opal colour.

DIFFUSORE realizzato in polimetilmetacrilato (PMMA) stabilizzato ai raggi UV, un pezzo unico, disponibile in colore trasparente o opale.



Chrome aluminium **LOUVRE** with a laminar symmetrical optic system to direct the lighting output and to get a lower dazzle (optional).

FRANGILUCE in alluminio cromato con sistema ottico lamellare a ripartizione simmetrica per orientare il fascio di luce e ridurre l'abbagliamento (opzionale).

Resin **BASE** consisting of a support (Ø 60mm) and of a cover provided with E27 or E40 lampholder on its upper side.

BASE in resina composta da un supporto e da un coperchio nella cui parte superiore si trova l'alloggiamento per il portalampada E27 o E40 (incluso).



REMO 400 E27
R50.000 *
Height: 715 mm
Diameter: 480 mm
Weight: 4,2 Kg
Junction to support: diameter 60 mm
Area expose to wind pressure:
CxS = m² 0,157

Moulded colours:

Black White Grey

Diffuser PMMA:

Clear Opal

CHROME ALUMINIUM LOUVRE

H.FC6 open
Upward position



E27-E40

*ADD SUFFIX



Luminaries supplied with E27 or E40 lampholder.

suitable lamps: CFL-LED max 50W	E27 Lampholder only	.E27
	E40 Lampholder only	.E40

PHOTOMETRIC DATA SAMPLE

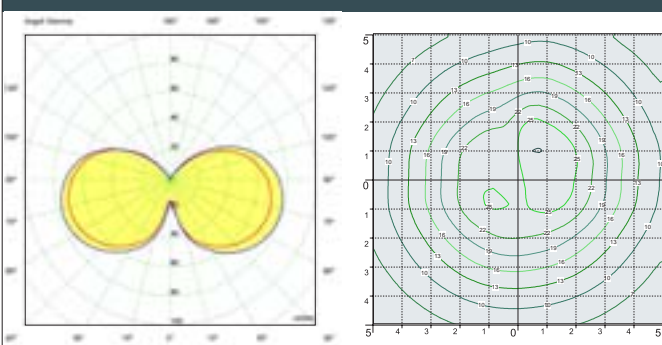

REMO 400 E27- opal
30W High Power LED

POST height 3,5mt
10x10mt area: average 5 lux

The photometric data for all the versions are available upon request or on our website.

* ADD THESE SUFFIXES TO THE REFERENCES MENTIONED IN THE CATALOGUE

LAMPS
POST
URBAN MODERN
URBAN REVIVAL
URBAN CLASSIC
SOLAR
BULKHEAD
FLOODLIGHT
BRICKLIGHT
IN-GROUND
DOWNLIGHT
UP&DOWN
BOLLARD
GARDEN CLASSIC
GARDEN REVIVAL

REMO 400

LARGE SIZE



R50.364.D6K



R50.115.Q1K



R50.361.H1L



MADE IN ITALY

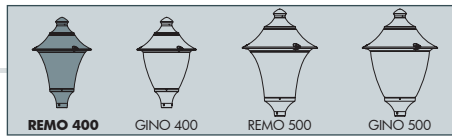

MIDIPILAR/REMO400
R50.254

Pcs 1
Kg 6,4
mc 0,09

NEW LOT/REMO400
R50.115

Pcs 1
Kg 6,1
mc 0,07

REMO400
R50.000

Pcs 1
Kg 5,8
mc 0,06

EKTOR 2500/REMO400
R50.361.000

Pcs 1
Kg 30,1
mc 0,21

EKTOR 3000/REMO400	AKILLE 3000/REMO400
R50.364.000	R50.414.000
Pcs 1 Kg 33,5 mc 0,241	

EKTOR 3500/REMO400	AKILLE 3500/REMO400
R50.367.000	R50.417.000
Pcs 1 Kg 36,9 mc 0,268	

EKTOR 4000/REMO400	AKILLE 4000/REMO400
R50.371.000	R50.421.000
Pcs 1 Kg 40,3 mc 0,294	

GARDEN REVIVAL
GARDEN CLASSIC
BOLLARD
UP&DOWN
DOWNLIGHT
IN-GROUND
BRICKLIGHT
FLOODLIGHT
BULKHEAD
SOLAR
URBAN CLASSIC
URBAN REVIVAL
URBAN MODERN
POST
LAMPS

GINO 400 HIGH POWER LED

LARGE SIZE



Modern luminaries made in shockproof resin material, UV rays stabilized, rust and corrosion-free. Suitable for post top and wall installation. Provided with double PMMA diffusers and with reflective ceiling designed to host the lighting source. Equipped with TÜV-CB certified, long-life and efficient **E27 high power LED lamp included**. Insulation class II, Protection rating IP55.

*Diffusore moderno realizzato in resina antiurto, stabilizzato ai raggi UV, inattaccabile da ruggine e corrosione. Idoneo per il montaggio a palo e a parete. Provvisto di un doppio diffusore in metacrilato e di soffitto riflettente, progettato per accogliere la sorgente luminosa. Fornito completo di **lampada a LED E27 ad ALTA POTENZA**, certificata TÜV-CB di lunga durata ed elevata efficienza. Classe di isolamento II, grado di protezione IP55.*



F50.000.Q1K

E27 HIGH POWER LED

INDOOR & OUTDOOR USE

+80°C
-30°

90% HUMIDITY

VOLTAGE SURGE RESISTANT

DRIVER SILICONE PROTECTION

MADE IN ITALY

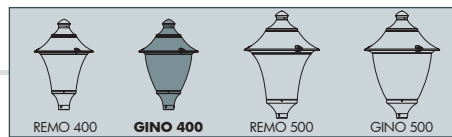

GINO 400 HIGH POWER LED - COMPONENTS

IP55



ROOF complete with decorative pinnacle made of shockproof resin material, UV-rays stabilized, rust and corrosion-free.

TETTO completo di pinnacolo decorativo, realizzato in resina antiurto, stabilizzata ai raggi UV, inattaccabile da ruggine e corrosione.

High temperature resistant reflective **CEILING** made of shockproof resin material. Provided with E27 lampholder and equipped with **HIGH POWER LED lamp**. Designed to host and protect the lighting source, granting its safe and quick installation.

SOFFITTO riflettente realizzato in resina antiurto ad alta resistenza al calore. Fornito completo di portalamпада E27 e provvisto di lampada a LED ad ALTA POTENZA. Progettato per accogliere e proteggere la sorgente luminosa e per garantirne una veloce e sicura installazione.

INNER DIFFUSER made of opal PMMA to gather the lighting output and get its uniform spread.

DIFFUSORE INTERNO realizzato in PMMA opale per raccogliere il fascio di luce e garantirne un'uniforme distribuzione.

OUTER DIFFUSER made of UV-rays stabilized polymethylmethacrylate (PMMA), one piece only, available in clear or opal colour.

DIFFUSORE ESTERNO realizzato in polimetilmetacrilato (PMMA) stabilizzato ai raggi UV, disponibile in colore trasparente o opale.

BASE made in shockproof resin material consisting of a support for post top installation (diam 60mm) and of a cover designed for the inner diffuser fixation.

BASE dell'apparecchio realizzata in resina antiurto, composta da un supporto (diam 60mm) e da un coperchio sul cui viene fissato il diffusore interno.

GINO 400 HIGH POWER LED

F50.000 *



Dimensions and weight

Height: 715 mm
Diameter: 480 mm
Weight: 5,8 Kg
Junction to support: diameter 60 mm
Area expose to wind pressure: CxS = m² 0,157

Moulded colours:

Black White Grey

Diffuser PMMA:

Clear Opal

LED LAMPS





Comply with: EU2019/2015
EU2019/2020
Technical details on page 636.

HIGH POWER LED



- **COST SAVING:** long-life and efficient LED light source.
- **BUILT-IN DRIVER:** quick and easy lamp replacement.
- **GREAT FLEXIBILITY:** E27 standard lamp holder.
- **FUTURE-PROOFED LUMINARIES:** performances easy to upgrade to latest technology developments.
- **SUITABLE FOR OUTDOOR USE:** built-in driver fully protected against heat and humidity by silicone paste.

Luminaries equipped with TÜV-CB certified, long-life and efficient **E27 high power LED lamp**, granting the same luminous flux of traditional SON/HQI lighting sources. The lamp can be quickly and easily replaced, making the luminaries maintenance very simple.

100 - 240 V				
LAMP	POWER	LUMINOUS FLUX UP TO	COLOUR TEMP.	*ADD. SUFFIX
CCT SET LED E27 	30 W	3620 lm	4000 K	.Q1K
			3000 K	
LED E27 	50 W	6550 lm	4000 K	.H1L
			3000 K	

DOWNWARD LIGHT EMISSION

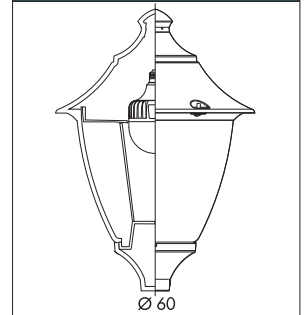

CCT SETTABLE LED LAMP(*)

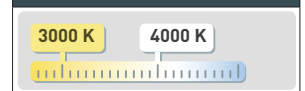

CCT switch settable in two different positions, to select the desired Kelvin temperature (3000K/4000K) and get a customized ambiance. (30W only)

PHOTOMETRIC DATA SAMPLE

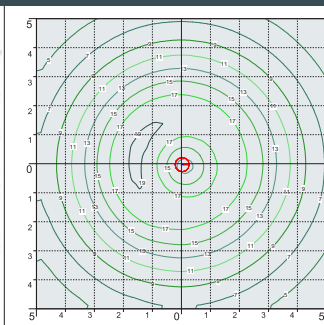
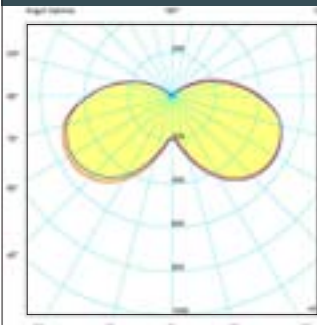

GINO 400 E27 HIGH POWER LED 50W

POST height 3,5mt
10x10mt area: average 11 lux

The photometric data for all the versions are available upon request or on our website.

* ADD THESE SUFFIXES TO THE REFERENCES MENTIONED IN THE CATALOGUE

GARDEN REVIVAL
GARDEN CLASSIC
BOLLARD
UP&DOWN
DOWNLIGHT
IN-GROUND
BRICKLIGHT
FLOODLIGHT
BULKHEAD
SOLAR
URBAN CLASSIC
URBAN REVIVAL
URBAN MODERN
POST
LAMPS

GINO 400 GX53 LED

LARGE SIZE



Modern luminaries made of shockproof resin material, UV-rays stabilized, rust and corrosion-free. Suitable for post top or wall installation. Equipped with TÜV-CB certified, long-life, efficient and Kelvin settable GX53 LED modular system in different wattages. Insulation class II, Protection rating IP55.

Diffusore moderno realizzato in resina antiurto, stabilizzato ai raggi UV, inattaccabile da ruggine e corrosione. Idoneo per il montaggio a palo o a parete. Provvisto di sistema modulare a LED GX53 con Kelvin impostabile certificato TÜV-CB di lunga durata ed alta efficienza disponibile in diverse potenze. Classe di isolamento II, grado di protezione IP55.



F50.000.D6K

CCT SETTABLE

3000 K 4000 K 6500 K

SDCM <6

RECYCLABLE	ANTI-SHOCK	TEMPERATURE	WALL	POST



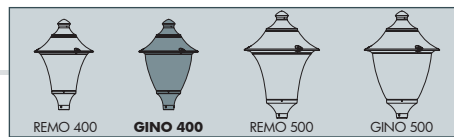

GINO 400 GX53 LED - COMPONENTS

IP55



ROOF complete with decorative pinnacle made of shockproof resin material, UV-rays stabilized, rust and corrosion-free.

TETTO completo di pinnacolo decorativo, realizzato in resina antiurto, stabilizzata ai raggi UV, inattaccabile da ruggine e corrosione.

DIFFUSER made of UV-rays stabilized polymethylmethacrylate (PMMA), one piece only, available in clear or opal colour.

DIFFUSORE realizzato in polimetilmetacrilato (PMMA) stabilizzato ai raggi UV, disponibile in colore trasparente o opale.

Decorative connection **RING** to be fixed on the luminaries diffuser.

ANELLO decorativo di connessione da fissare sul diffusore dell'apparecchio.

BASE made in shockproof resin material consisting of a support for post top installation (Ø 60mm) and of a white resin **CONE REFLECTOR**, to direct downwards the lighting output.

BASE dell'apparecchio realizzata in resina antiurto composta da un supporto per permettere il fissaggio dell'apparecchio a palo (Ø 60mm) e da un **CONO** riflettente in resina bianca per indirizzare verso il basso il flusso luminoso.

GINO 400 GX53 LED

F50.000 *



Dimensions and weight

Height: 715 mm
Diameter: 480 mm
Weight: 5,8 Kg
Junction to support: diameter 60 mm
Area expose to wind pressure:
CxS = m² 0,157

Moulded colours:

Black White Grey

Diffuser PMMA:

Clear Opal

LED LAMPS

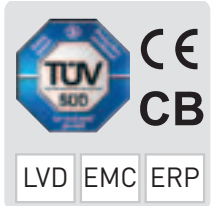

Comply with: EU2019/2015
EU2019/2020
Technical details on page 636.

GX53 LED



- **COST SAVING:** long-life and efficient LED light sources.
- **BUILT-IN DRIVER:** quick and easy lamp replacement.
- **GREAT FLEXIBILITY:** GX53 standard lamp holder.
- **FUTURE-PROOFED LUMINARIES:** performances easy to upgrade to latest technology developments.
- **SUITABLE FOR OUTDOOR USE:** built-in driver fully protected against heat and humidity by silicone paste.

Luminaries supplied with white resin CEILING provided with 6X TÜV-CB certified, long-life, efficient and Kelvin settable GX53 LED lamps included. Each lamp can be quickly and easily replaced individually, making the luminaries maintenance very simple.

100 - 240 V				
LAMP	POWER	LUMINOUS FLUX (Φ TOTAL) UP TO	COLOUR TEMP.	*ADD. SUFFIX
	6x 10W 60W	7740 lm	6500 K	.D6K
			4000 K	
			3000 K	

CCT SETTABLE LED LAMP

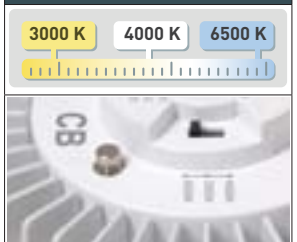

CCT switch settable in three different positions, to select the desired Kelvin temperature (3000K/4000K/6500K) and get a customized ambience.

PHOTOMETRIC DATA SAMPLE

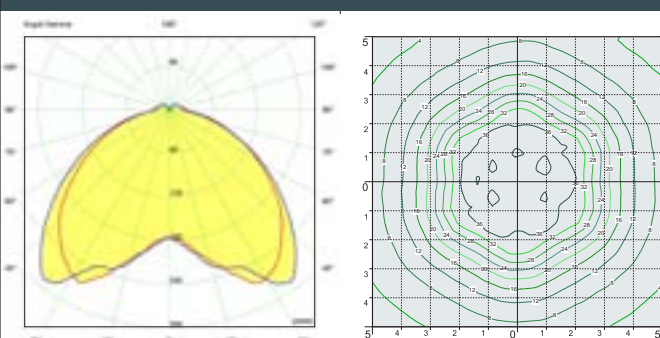

GINO 400 GX53 LED
6X10W

POST height 3,5mt
10x10mt area: average 34 lux

The photometric data for all the versions are available upon request or on our website.

* ADD THESE SUFFIXES TO THE REFERENCES MENTIONED IN THE CATALOGUE

GARDEN REVIVAL
GARDEN CLASSIC
BOLLARD
UP&DOWN
DOWNLIGHT
IN-GROUND
BRICKLIGHT
FLOODLIGHT
BULKHEAD
SOLAR
URBAN CLASSIC
URBAN REVIVAL
URBAN MODERN
POST
LAMPS

GINO 400 E27

LARGE SIZE



Modern luminaries made of shockproof resin material, UV-rays stabilized, rust and corrosion-free. Suitable for post top or wall installation. Provided with aluminum reflector to optimize the light distribution. Base equipped with E27 or E40 lampholder and prepared for louvre fixation. Insulation class II, Protection rating IP55.

Diffusore moderno realizzato in resina antiurto, stabilizzato ai raggi UV, inattaccabile da ruggine e corrosione. Idoneo per il montaggio a palo o a parete. Provvisto di parabola riflettente in alluminio per direzionare il flusso luminoso. Base con portalampada E27 o E40 predisposta per il fissaggio del frangiluce. Idoneo per il montaggio a palo e a parete. Classe di isolamento II, grado di protezione IP55.



F50.000.E27FC6



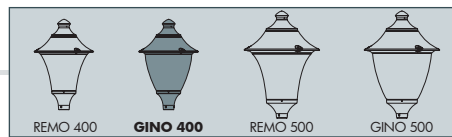

GINO 400 E27 - E40 - COMPONENTS

IP55



ROOF complete with decorative pinnacle made of shockproof resin material, UV-rays stabilized, rust and corrosion-free.

TETTO completo di pinnacolo decorativo, realizzato in resina antiurto, stabilizzato ai raggi UV, inattaccabile da ruggine e corrosione.

Parabolic **REFLECTOR** made of anodized aluminium and fixed under the luminaries roof, designed to optimize the light efficiency performance and to allow a uniform light distribution.

PARABOLA riflettente realizzata in alluminio anodizzato fissata sotto il tetto del diffusore, progettata per ottimizzare il rendimento luminoso e permettere una uniforme distribuzione della luce.

DIFFUSER made of UV-rays stabilized polymethylmethacrylate (PMMA), one piece only, available in clear or opal colour.

DIFFUSORE realizzato in polimetilmetacrilato (PMMA) stabilizzato ai raggi UV, un pezzo unico, disponibile in colore trasparente o opale.



Chrome aluminium **LOUVRE** with a laminar symmetrical optic system to direct the lighting output and to get a lower dazzle (optional).

FRANGILUCE in alluminio cromato con sistema ottico lamellare a ripartizione simmetrica per orientare il fascio di luce e ridurre l'abbagliamento (opzionale).

Resin **BASE** consisting of a support (Ø 60mm) and of a cover provided with E27 or E40 lampholder on its upper side.

BASE in resina composta da un supporto e da un coperchio nella cui parte superiore si trova l'alloggiamento per il portalamпада E27 o E40 (incluso).



GINO 400 E27
F50.000 *
Height: 715 mm
Diameter: 480 mm
Weight: 4,2 Kg
Junction to support: diameter 60 mm
Area expose to wind pressure:
CxS = m² 0,157

Moulded colours:
Black White Grey
Diffuser PMMA:
Clear Opal



E27-E40		*ADD. SUFFIX	
	suitable lamps: CFL-LED max 50W	E27 Lampholder only	.E27
		E40 Lampholder only	.E40
Luminaries supplied with E27 or E40 lampholder.			

PHOTOMETRIC DATA SAMPLE	
	<p>GINO 400 E27 - opal 30W High Power LED</p> <p>POST height 3,5mt 10x10mt area: average 5 lux</p> <p>The photometric data for all the versions are available upon request or on our website.</p>

* ADD THESE SUFFIXES TO THE REFERENCES MENTIONED IN THE CATALOGUE

LAMPS
POST
URBAN MODERN
URBAN REVIVAL
URBAN CLASSIC
SOLAR
BULKHEAD
FLOODLIGHT
BRICKLIGHT
IN-GROUND
DOWNLIGHT
UP&DOWN
BOLLARD
GARDEN CLASSIC
GARDEN REVIVAL

GINO 400

LARGE SIZE



MADE IN ITALY

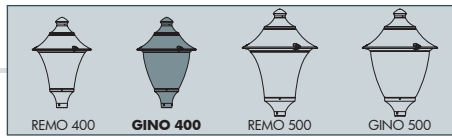

MIDIPILAR/GINO400
F50.254

Pcs 1
Kg 6,4
mc 0,09

NEW LOT/GINO400
F50.115

Pcs 1
Kg 6,1
mc 0,07

GINO400
F50.000

Pcs 1
Kg 5,8
mc 0,06

EKTOR 2500/GINO400
F50.361.000

Pcs 1
Kg 30,1
mc 0,21

EKTOR 3000/GINO400	AKILLE 3000/GINO400
F50.364.000	F50.414.000
Pcs 1 Kg 33,5 mc 0,24	

EKTOR 3500/GINO400	AKILLE 3500/GINO400
F50.367.000	F50.417.000
Pcs 1 Kg 26,9 mc 0,26	

EKTOR 4000/GINO400	AKILLE 4000/GINO400
F50.371.000	F50.421.000
Pcs 1 Kg 40,3 mc 0,29	

GARDEN REVIVAL
GARDEN CLASSIC
BOLLARD
UP&DOWN
DOWNLIGHT
IN-GROUND
BRICKLIGHT
FLOODLIGHT
BULKHEAD
SOLAR
URBAN CLASSIC
URBAN REVIVAL
URBAN MODERN
POST
LAMPS

VIVI 500 HIGH POWER LED

GRAND SIZE



Modern luminaries made in shockproof resin material, UV rays stabilized, rust and corrosion-free. Suitable for post top, wall and hanging installation. Provided with reflective ceiling designed to host the lighting source and equipped with TÜV-CB certified, long-life and efficient **E27 high power LED lamp included**. Insulation class II, Protection rating IP55.

Diffusore moderno realizzato in resina antiurto, stabilizzato ai raggi UV, inattaccabile da ruggine e corrosione. Idoneo per il montaggio a palo, a sospensione o a parete. Provvisto di soffitto riflettente progettato per accogliere la sorgente luminosa e fornito completo di lampada a LED E27 ad ALTA POTENZA, certificata TÜV-CB di lunga durata ed elevata efficienza. Classe di isolamento II, grado di protezione IP55.



V60.000.W1L

E27 HIGH POWER LED

INDOOR & OUTDOOR USE

+80°C
-30°
90% HUMIDITY

VOLTAGE SURGE RESISTANT



DRIVER SILICONE PROTECTION

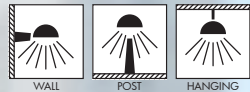
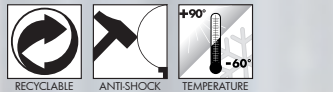
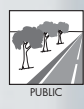

MADE IN ITALY

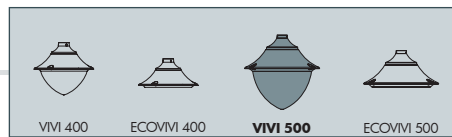

VIVI 500 HIGH POWER LED - COMPONENTS

IP55



ROOF made of shockproof resin material, UV-rays stabilized, rust and corrosion-free.

TETTO realizzato in resina antiurto, stabilizzata ai raggi UV, inattaccabile da ruggine e corrosione.

High temperature resistant reflective **CEILING** made of shockproof resin material. Provided with E27 lampholder and equipped with **HIGH POWER LED lamp**. Designed to host and protect the lighting source, granting its safe and quick installation.

SOFFITTO riflettente realizzato in resina antiurto ad alta resistenza al calore. Fornito completo di portalampana E27 e provvisto di **lampada a LED ad ALTA POTENZA**. Progettato per accogliere e proteggere la sorgente luminosa e per garantirne una veloce e sicura installazione.

DIFFUSER made of UV-rays stabilized polymethylmethacrylate (PMMA), one piece only, available in clear or opal colour.

DIFFUSORE realizzato in polimetilmetacrilato (PMMA) stabilizzato ai raggi UV, un pezzo unico, disponibile in colore trasparente o opale.

Decorative connection **RING** to be fixed on the luminaries diffuser.

ANELLO decorativo di connessione da fissare sul diffusore dell'apparecchio.

VIVI 500 HIGH POWER LED

V60.000 *



Dimensions and weight

Height: 600 mm
Diameter: 600 mm
Weight: 7 Kg
Junction to support: Ø 60 mm
Area expose to wind pressure:
CxS = m² 0,1932

Moulded colours:

Black White Grey

Diffuser PMMA:

Clear Opal



HIGH POWER LED



- **COST SAVING:** long-life and efficient LED light source.
- **BUILT-IN DRIVER:** quick and easy lamp replacement.
- **GREAT FLEXIBILITY:** E27 standard lamp holder.
- **FUTURE-PROOFED LUMINARIES:** performances easy to upgrade to latest technology developments.
- **SUITABLE FOR OUTDOOR USE:** built-in driver fully protected against heat and humidity by silicone paste.

Luminaries equipped with TÜV-CB certified, long-life and efficient **E27 high power LED lamp**, granting the same luminous flux of traditional SON/HQI lighting sources. The lamp can be quickly and easily replaced, making the luminaries maintenance very simple.

100 - 240 V

LAMP	POWER	LUMINOUS FLUX UP TO	COLOUR TEMP.	*ADD. SUFFIX
E27 	50 W	6550 lm	4000 K	.H1L
			3000 K	.H1R
E27 	60 W	7600 lm	4000 K	.W1L
			3000 K	.W1R

LED LAMPS



Comply with: EU2019/2015
EU2019/2020
Technical details on page 636.

PHOTOMETRIC DATA SAMPLE

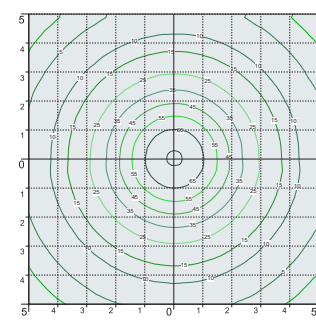
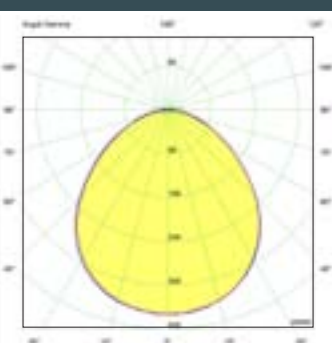

VIVI 500 E27 HIGH POWER LED 60W

POST height 5mt
10x10mt area: average 27 lux

The photometric data for all the versions are available upon request or on our website.

* ADD THESE SUFFIXES TO THE REFERENCES MENTIONED IN THE CATALOGUE

GARDEN REVIVAL
GARDEN CLASSIC
BOLLARD
UP&DOWN
DOWNLIGHT
IN-GROUND
BRICKLIGHT
FLOODLIGHT
BULKHEAD
SOLAR
URBAN CLASSIC
URBAN REVIVAL
URBAN MODERN
POST
LAMPS

VIVI 500 GX53 LED

GRAND SIZE



Modern luminaries made of shockproof resin material, UV-rays stabilized, rust and corrosion-free. Suitable for post top, wall and hanging installation. Equipped with TÜV-CB certified, long-life, efficient and **Kelvin settable GX53 LED modular system**. Designed according to the international regulations against light pollution (standard UNI 10819). Insulation class II, Protection rating IP55.

Diffusore moderno realizzato in resina antiurto, stabilizzato ai raggi UV, inattaccabile da ruggine e corrosione. Idoneo per il montaggio a palo, a sospensione o a parete. Provvisto di sistema modulare a LED GX53 con Kelvin impostabile certificato TÜV-CB di lunga durata ed alta efficienza. Progettato in ottemperanza alle norme internazionali contro l'inquinamento luminoso (standard UNI 10819). Classe di isolamento II, grado di protezione IP55.



V60.000.D9K

CCT SETTABLE

SDCM <6

3000 K 4000 K 6500 K

RECYCLABLE	ANTI-SHOCK	TEMPERATURE		WALL	POST	HANGING



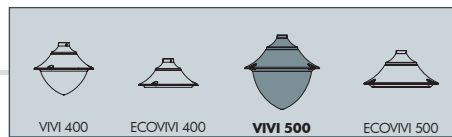

VIVI 500 GX53 LED - COMPONENTS

IP55



ROOF made of shockproof resin material one piece only, UV-rays stabilized, rust and corrosion-free.

TETTO in un unico pezzo, realizzato in resina antiurto, stabilizzata ai raggi UV, inattaccabile da ruggine e corrosione.



DIFFUSER made of UV-rays stabilized polymethylmethacrylate (PMMA), one piece only, available in clear or opal colour.

DIFFUSORE realizzato in polimetilmetacrilato (PMMA) stabilizzato ai raggi UV, disponibile in colore trasparente o opale.



Decorative connection **RING** to be fixed on the luminaries diffuser.

ANELLO decorativo di connessione da fissare sul diffusore dell'apparecchio.

VIVI 500 GX53 LED

V60.000 *



Dimensions and weight

Height: 600 mm
Diameter: 600 mm
Weight: 7,7 Kg
Junction to support: diameter 60 mm
Area expose to wind pressure: CxS = m² 0,1932

Moulded colours:

Black White Grey

Diffuser PMMA:

Clear Opal

GX53 LED



- **COST SAVING:** long-life and efficient LED light sources.
- **BUILT-IN DRIVER:** quick and easy lamp replacement.
- **GREAT FLEXIBILITY:** GX53 standard lamp holder.
- **FUTURE-PROOFED LUMINARIES:** performances easy to upgrade to latest technology developments.
- **SUITABLE FOR OUTDOOR USE:** built-in driver fully protected against heat and humidity by silicone paste.

Luminaries supplied with white resin CEILING provided with 9x TÜV-CB certified, long-life, efficient and Kelvin settable **GX53 LED lamps included**. Each lamp can be quickly and easily replaced individually, making the luminaries maintenance very simple.

100 - 240 V

LAMP	POWER	LUMINOUS FLUX (Φ TOTAL) UP TO	COLOUR TEMP.	*ADD. SUFFIX
GX53 LED	9x 10W 90W	11610 lm	6500 K 4000 K 3000 K	.D9K

LED LAMPS



Comply with: EU2019/2015
EU2019/2020
Technical details on page 636.

CCT SETTABLE LED LAMP

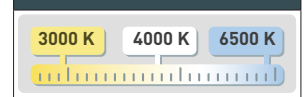

CCT switch settable in three different positions, to select the desired Kelvin temperature (3000K/4000K/6500K) and get a customized ambience.

PHOTOMETRIC DATA SAMPLE

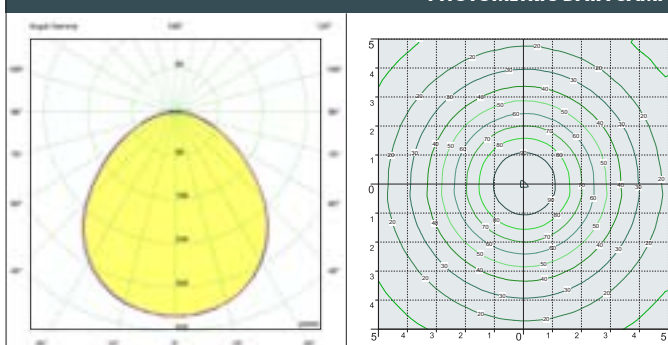

VIVI 500 GX53 LED
9X10W

POST height 5mt
10x10mt area: average 34 lux

The photometric data for all the versions are available upon request or on our website.

* ADD THESE SUFFIXES TO THE REFERENCES MENTIONED IN THE CATALOGUE

GARDEN REVIVAL
GARDEN CLASSIC
BOLLARD
UP&DOWN
DOWNLIGHT
IN-GROUND
BRICKLIGHT
FLOODLIGHT
BULKHEAD
SOLAR
URBAN CLASSIC
URBAN REVIVAL
URBAN MODERN
POST
LAMPS

VIVI 500 E27

GRAND SIZE



Modern luminaries made of shockproof resin material, UV-rays stabilized, rust and corrosion-free. Suitable for post top, wall and hanging installation. Provided with high temperature resistant ceiling suitable for horizontal bulb fixation and with aluminum reflector to optimize the light distribution. Designed according to the international regulations against light pollution (standard UNI 10819). Insulation class II, Protection rating IP55.

Diffusore moderno realizzato in resina antiurto, stabilizzato ai raggi UV, inattaccabile da ruggine e corrosione. Idoneo per il montaggio a palo, a sospensione o a parete. Fornito con soffitto ad alta resistenza al calore idoneo per il fissaggio orizzontale della lampadina e provvisto di parabola riflettente in alluminio per direzionare il flusso luminoso. Progettato in ottemperanza alle norme internazionali contro l'inquinamento luminoso (standard UNI 10819). Classe di isolamento II, grado di protezione IP55.



V60.000.E27



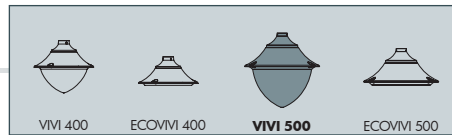

VIVI 500 E27 - E40 - COMPONENTS

IP55



ROOF made of shockproof resin material, UV-rays stabilized, rust and corrosion-free.

TETTO realizzato in resina antiurto, stabilizzata ai raggi UV, inattaccabile da ruggine e corrosione.



High temperature resistant **CEILING** made of white polycarbonate (PC), UV-rays stabilized, suitable for ballast fixation on its upper side and provided with E27 or E40 lampholder on its lower side. Bulb in horizontal position.

SOFFITTO realizzato in policarbonato bianco (PC) ad alta resistenza al calore, stabilizzato ai raggi UV, nella cui parte superiore vengono fissati i reattori. Fornito completo di portalampada E27 o E40 atto a sostenere la lampadina in posizione orizzontale.



Parabolic **REFLECTOR** made of anodized aluminium, designed to optimize the light distribution and to limit the skyward dispersion of the luminous flux.

PARABOLA riflettente realizzata in alluminio anodizzato, progettata per ottimizzare la distribuzione del flusso luminoso e limitarne la dispersione verso il cielo.



DIFFUSER made of UV-rays stabilized polymethylmethacrylate (PMMA), one piece only, available in clear or opal colour.

DIFFUSORE realizzato in polimetilmetacrilato (PMMA) stabilizzato ai raggi UV, un pezzo unico, disponibile in colore trasparente o opale.

Decorative connection **RING** to be fixed on the luminaries diffuser.

ANELLO decorativo di connessione da fissare sul diffusore dell'apparecchio.



Dimensions and weight

Height: 600 mm
Diameter: 600 mm
Weight: 6 Kg
Junction to support: diameter 60 mm
Area expose to wind pressure:
CxS = m² 0,1932

Moulded colours:

Black White Grey

Diffuser PMMA:

Clear Opal

E27-E40

*ADD. SUFFIX



Luminaries supplied with E27 or E40 lampholder.

suitable lamps: CFL-LED SON-HQI max 150W	E27 Lampholder only	.E27
	E40 Lampholder only	.E40

HORIZONTAL BULB

AGAINST LIGHT POLLUTION

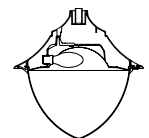

E27 - E40 VERSION

PHOTOMETRIC DATA SAMPLE

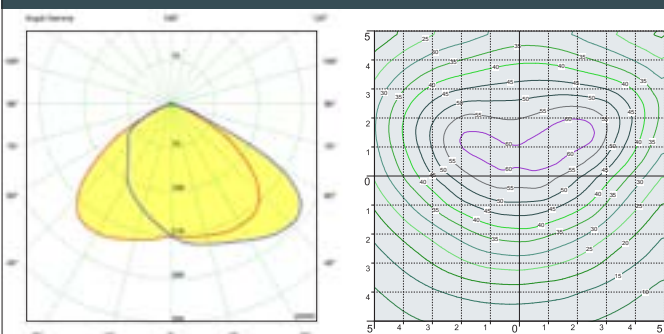

VIVI 500 E27
HQI 150W

POST height 5mt
10x10mt area: average 35 lux

The photometric data for all the versions are available upon request or on our website.

* ADD THESE SUFFIXES TO THE REFERENCES MENTIONED IN THE CATALOGUE

LAMPS POST URBAN MODERN URBAN REVIVAL URBAN CLASSIC SOLAR BULKHEAD FLOODLIGHT BRICKLIGHT IN-GROUND DOWNLIGHT UP&DOWN BOLLARD GARDEN CLASSIC GARDEN REVIVAL

VIVI 500

GRAND SIZE

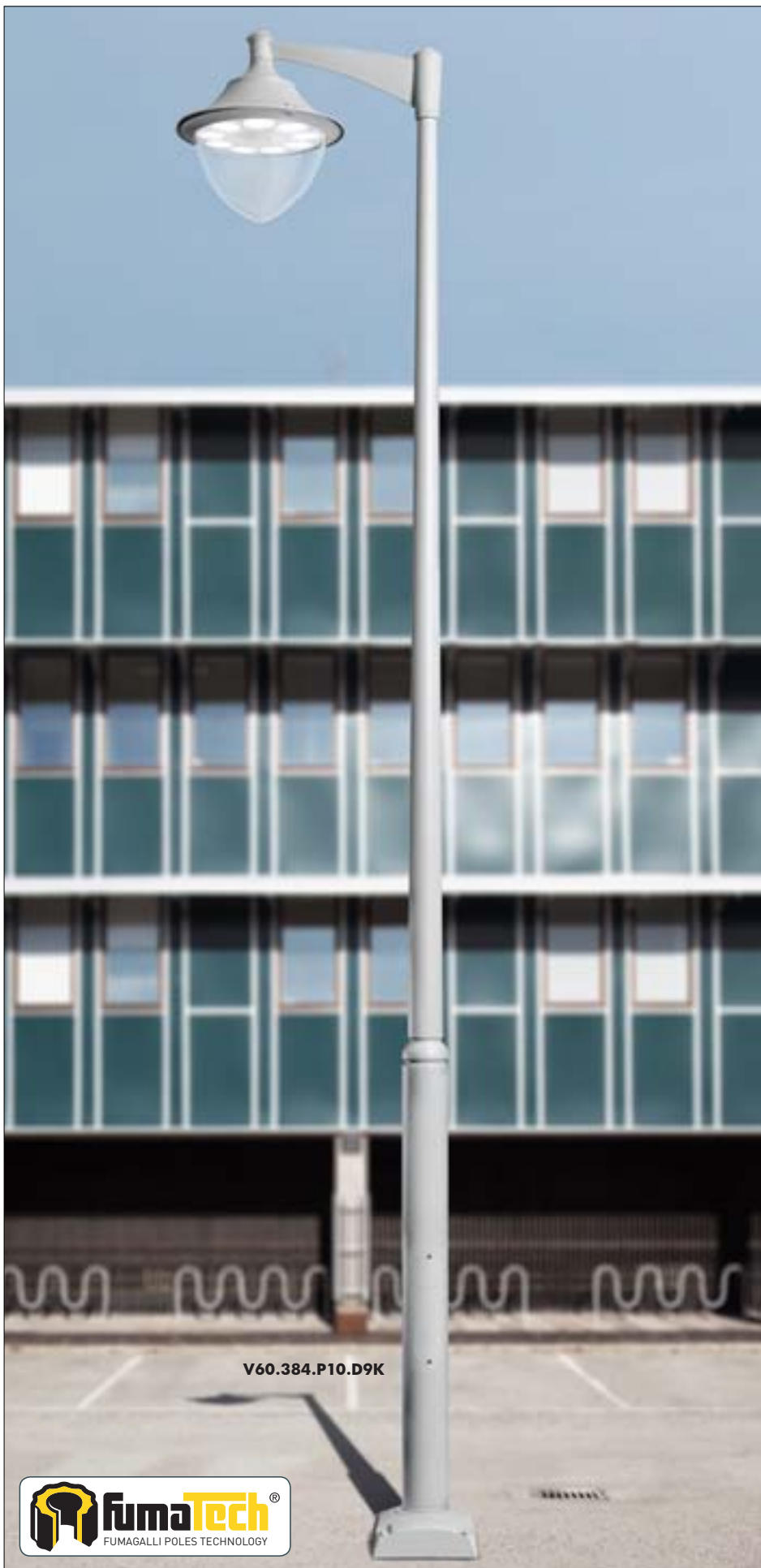

V60.384.P10.D9K



L51.128.W1L



V60.253.H1L



V60.129.D9K



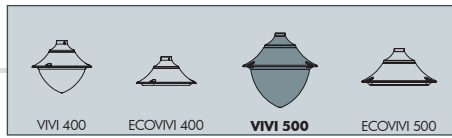

VIVI 500
V60.000

Ø 60

600

600

Pcs 1
Kg 7,7
mc 0,10

LUIGI 500-DR
L51.128

680

600

Pcs 1
Kg 7,7
mc 0,10

*rope not included

PILAR/VIVI500
V60.253

920

650

Pcs 1
Kg 9,7
mc 0,15

NEW LOT/VIVI500
V60.115

600

710

Pcs 1
Kg 8,7
mc 0,13

MARIO/VIVI500
V60.129

600

600

Pcs 1
Kg 7,1
mc 0,11

*rope not included

EKTOR 6000 PILAR/VIVI500 2L
V60.384.P20

Pcs 1
Kg 94,6
mc 1,46

1800

6220

400

EKTOR 6000 PILAR/VIVI500 1L
V60.384.P10

Pcs 1
Kg 86,2
mc 1,36

1030

6220

400

LAMPS
POST
URBAN MODERN
URBAN REVIVAL
URBAN CLASSIC
SOLAR
BULKHEAD
FLOODLIGHT
BRICKLIGHT
IN-GROUND
DOWNLIGHT
UP&DOWN
BOLLARD
GARDEN CLASSIC
GARDEN REVIVAL

VIVI 500

GRAND SIZE



V60.371.P20.D9K



V60.421.P10.W1L



MADE IN ITALY

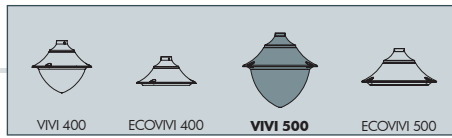

EKTOR 5000 PILAR/VIVI500 1L	AKILLE 5000 PILAR/VIVI500 1L
V60.377.P10	V60.427.P10
Pcs 1 Kg 55,7 mc 0,43	
EKTOR 4500 PILAR/VIVI500 1L	AKILLE 4500 PILAR/VIVI500 1L
V60.374.P10	V60.424.P10
Pcs 1 Kg 50,2 mc 0,40	
EKTOR 4000 PILAR/VIVI500 1L	AKILLE 4000 PILAR/VIVI500 1L
V60.371.P10	V60.421.P10
Pcs 1 Kg 44,7 mc 0,37	

Ø 265

EKTOR 5000 PILAR/VIVI500 2L	AKILLE 5000 PILAR/VIVI500 2L
V60.377.P20	V60.427.P20
Pcs 1 Kg 65,1 mc 0,60	
EKTOR 4500 PILAR/VIVI500 2L	AKILLE 4500 PILAR/VIVI500 2L
V60.374.P20	V60.424.P20
Pcs 1 Kg 59,6 mc 0,57	
EKTOR 4000 PILAR/VIVI500 2L	AKILLE 4000 PILAR/VIVI500 2L
V60.371.P20	V60.421.P20
Pcs 1 Kg 54,1 mc 0,54	

Ø 265

GARDEN REVIVAL
GARDEN CLASSIC
BOLLARD
UP&DOWN
DOWNLIGHT
IN-GROUND
BRICKLIGHT
FLOODLIGHT
BULKHEAD
SOLAR
URBAN CLASSIC
URBAN REVIVAL
URBAN MODERN
POST
LAMPS

ECOVIVI 500 GX53 LED

GRAND SIZE



Modern luminaries made of shockproof resin material, UV-rays stabilized, rust and corrosion-free. Suitable for post top, wall and hanging installation. Supplied with flat diffuser granting no upward light emission. Equipped with TÜV-CB certified, long-life, efficient and **Kelvin settable GX53 LED modular system** i. Designed according to the international regulations against light pollution (standard UNI 10819 – Installation area: Zone 1). Insulation class II, Protection rating IP55.

Diffusore moderno realizzato in resina antiurto, stabilizzato ai raggi UV, inattaccabile da ruggine e corrosione. Idoneo per il montaggio a palo, a sospensione o a parete. Fornito con diffusore piatto per garantire assenza di emissioni di luce verso l'alto. Provvisto di sistema modulare a LED GX53 con Kelvin impostabile certificato TÜV -CB di lunga durata ed alta efficienza. Progettato in ottemperanza alle norme internazionali contro l'inquinamento luminoso (standard UNI 10819 – Area di installazione: Zona 1). Classe di isolamento II, grado di protezione IP55.



EV6.000.D9K

CCT SETTABLE

SDCM < 6

3000 K 4000 K 6500 K



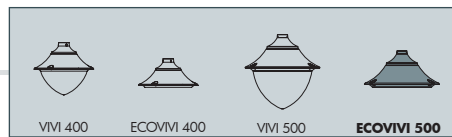

ECOVIVI 500 GX53 LED - COMPONENTS

IP55



ROOF made of shockproof resin material one piece only, UV-rays stabilized, rust and corrosion-free.

TETTO in un unico pezzo, realizzato in resina antiurto, stabilizzata ai raggi UV, inattaccabile da ruggine e corrosione.



DIFFUSER with flat shape to avoid the skyward dispersion of the luminous flux, according to the international regulations against light pollution and in particular the standard UNI 108119. Made of UV-rays stabilized polycarbonate (PC).

DIFFUSORE con configurazione piatta per evitare la dispersione verso il cielo del flusso luminoso, in ottemperanza alle norme internazionali sull'inquinamento luminoso ed in particolare la norma UNI 10819. Realizzato in policarbonato (PC), stabilizzato ai raggi UV.



Decorative connection **RING** to be fixed on the luminaries diffuser.

ANELLO decorativo di connessione da fissare sul diffusore dell'apparecchio.



ECOVIVI 500 GX53 LED

EV6.000 *



Dimensions and weight

Height: 300 mm
Diameter: 600 mm
Weight: 6,7 Kg
Junction to support: diameter 60 mm
Area expose to wind pressure:
CxS = m² 0,0982

Moulded colours:

Black White Grey

Diffuser PC (UV treated):

Clear

GX53 LED



- **COST SAVING:** long-life and efficient LED light sources.
- **BUILT-IN DRIVER:** quick and easy lamp replacement.
- **GREAT FLEXIBILITY:** GX53 standard lamp holder.
- **FUTURE-PROOFED LUMINARIES:** performances easy to upgrade to latest technology developments.
- **SUITABLE FOR OUTDOOR USE:** built-in driver fully protected against heat and humidity by silicone paste.

Luminaries supplied with white resin CEILING provided with 9x TÜV-CB certified, long-life, efficient and Kelvin settable GX53 LED lamps included. Each lamp can be quickly and easily replaced individually, making the luminaries maintenance very simple.

100 - 240 V

LAMP	POWER	LUMINOUS FLUX (Φ TOTAL) UP TO	COLOUR TEMP.	*ADD. SUFFIX
	9x 10W 90W	11610 lm	6500 K 4000 K 3000 K	.D9K

LED LAMPS



Comply with: EU2019/2015
EU2019/2020
Technical details on page 636.

CCT SETTABLE LED LAMP

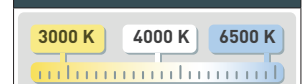

CCT switch settable in three different positions, to select the desired Kelvin temperature (3000K/4000K/6500K) and get a customized ambience.

PHOTOMETRIC DATA SAMPLE

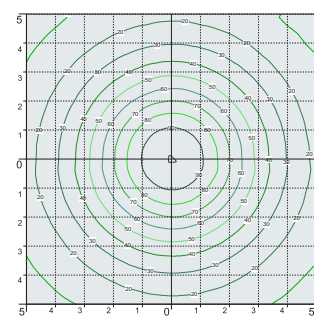
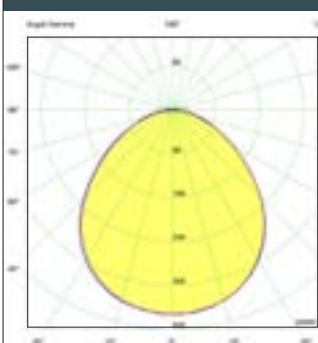

ECOVIVI 500 GX53 LED 9X10W

POST height 5mt
10x10mt area: average 38 lux

The photometric data for all the versions are available upon request or on our website.

* ADD THESE SUFFIXES TO THE REFERENCES MENTIONED IN THE CATALOGUE

GARDEN REVIVAL
GARDEN CLASSIC
BOLLARD
UP&DOWN
DOWNLIGHT
IN-GROUND
BRICKLIGHT
FLOODLIGHT
BULKHEAD
SOLAR
URBAN CLASSIC
URBAN REVIVAL
URBAN MODERN
POST
LAMPS

ECOVIVI 500 E27

GRAND SIZE



Modern luminaries made of shockproof resin material, UV-rays stabilized, rust and corrosion-free. Suitable for post top, wall and hanging installation. Supplied with flat diffuser granting no upward light emission. Provided with high temperature resistant ceiling suitable for horizontal bulb fixation and with aluminum reflector to optimize the light distribution. Designed according to the international regulations against light pollution (standard UNI 10819 - Installation area: Zone 1). Insulation class II, Protection rating IP55.

Diffusore moderno realizzato in resina antiurto, stabilizzato ai raggi UV, inattaccabile da ruggine e corrosione. Idoneo per il montaggio a palo, a sospensione o a parete. Fornito con diffusore piatto per garantire assenza di emissioni di luce verso l'alto. Provvisto di soffitto ad alta resistenza al calore idoneo per il fissaggio orizzontale della lampadina e completo di parabola riflettente in alluminio per direzionare il flusso luminoso. Progettato in ottemperanza alle norme internazionali contro l'inquinamento luminoso (standard UNI 10819 - Area di installazione: Zona 1). Classe di isolamento II, grado di protezione IP55.



EV6.000.E27



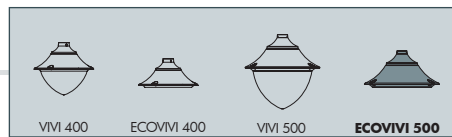

ECOVIVI 500 E27 - E40 - COMPONENTS

IP55



ROOF made of shockproof resin material, UV-rays stabilized, rust and corrosion-free.

TETTO realizzato in resina antiurto, stabilizzata ai raggi UV, inattaccabile da ruggine e corrosione.



High temperature resistant **CEILING** made of white polycarbonate (PC), UV-rays stabilized, suitable for ballast fixation on its upper side and provided with E27 or E40 lampholder on its lower side. Bulb in horizontal position.

SOFFITTO realizzato in policarbonato bianco (PC) ad alta resistenza al calore, stabilizzato ai raggi UV, nella cui parte superiore vengono fissati i reattori. Fornito completo di portalampada E27 o E40 atto a sostenere la lampadina in posizione orizzontale.



Parabolic **REFLECTOR** made of anodized aluminium, designed to optimize the light distribution and to limit the skyward dispersion of the luminous flux.

PARABOLA riflettente realizzata in alluminio anodizzato, progettata per ottimizzare la distribuzione del flusso luminoso e limitarne la dispersione verso il cielo.



DIFFUSER with flat shape to avoid the skyward dispersion of the luminous flux, according to the international regulations against light pollution and in particular the standard UNI 108119. Made of UV-rays stabilized polycarbonate (PC).

DIFFUSORE con configurazione piatta per evitare la dispersione verso il cielo del flusso luminoso, in ottemperanza alle norme internazionali sull'inquinamento luminoso ed in particolare la norma UNI 10819. Realizzato in policarbonato (PC) stabilizzato ai raggi UV.



Decorative connection **RING** to be fixed on the luminaries diffuser. **ANELLO** decorativo da fissare sul diffusore dell'apparecchio.

ECOVIVI 500 E27

EV6.000 *



Dimensions and weight

Height: 300 mm
Diameter: 600 mm
Weight: 5 Kg
Junction to support: diameter 60 mm
Area expose to wind pressure:
CxS = m² 0,0982

Moulded colours:

Black White Grey
Diffuser PC (UV treated):
Clear

E27-E40

*ADD. SUFFIX



Luminaries supplied with E27 or E40 lampholder.

suitable lamps: CFL-LED SON-HQI max 150W	E27 Lampholder only	.E27
	E40 Lampholder only	.E40

HORIZONTAL BULB

AGAINST LIGHT POLLUTION

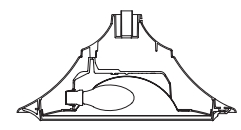

E27 - E40 VERSION

PHOTOMETRIC DATA SAMPLE

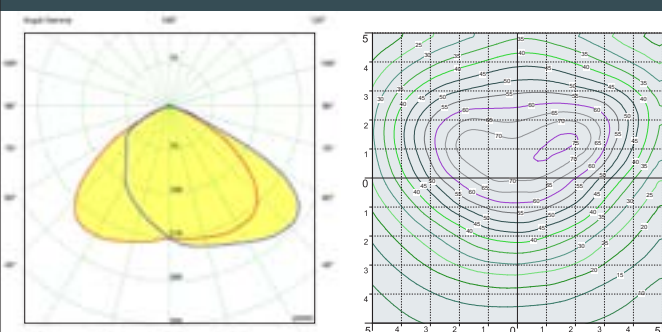

ECOVIVI 500 E27
HQI 150W

POST height 5mt
10x10mt area: average 38 lux

The photometric data for all the versions are available upon request or on our website.

* ADD THESE SUFFIXES TO THE REFERENCES MENTIONED IN THE CATALOGUE

LAMPS POST URBAN MODERN URBAN REVIVAL URBAN CLASSIC SOLAR BULKHEAD FLOODLIGHT BRICKLIGHT IN-GROUND DOWNLIGHT UP&DOWN BOLLARD GARDEN CLASSIC GARDEN REVIVAL

ECOVIVI 500

GRAND SIZE



EV6.384.P20.D9K



L5F.128.D9K



EV6.253.D9K

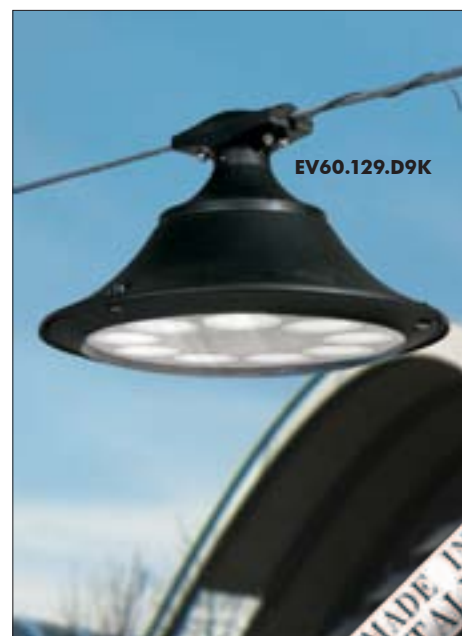

EV60.129.D9K



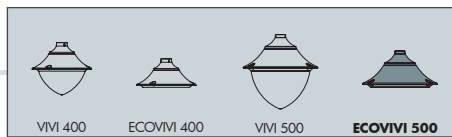

ECOVIVI 500
EV6.000

Pcs 1
Kg 6,7
mc 0,06

LUIGI 500
L5F.128

Pcs 1
Kg 3,7
mc 0,09

NEW LOT/ECOVIVI500
EV6.115

Pcs 1
Kg 4,9
mc 0,09

PILAR/ECOVIVI500
EV6.253

Pcs 1
Kg 8,7
mc 0,11

MARIO/ECOVIVI500
EV6.129

Pcs 1
Kg 4,9
mc 0,09

EKTOR 6000 PILAR/ECOVIVI500 2L
EV6.384.P20

Pcs 1
Kg 92,6
mc 1,42

EKTOR 6000 PILAR/ECOVIVI500 1L
EV6.384.P10

Pcs 1
Kg 84,2
mc 1,32

LAMPS
POST
URBAN MODERN
URBAN REVIVAL
URBAN CLASSIC
SOLAR
BULKHEAD
FLOODLIGHT
BRICKLIGHT
IN-GROUND
DOWNLIGHT
UP&DOWN
BOLLARD
GARDEN CLASSIC
GARDEN REVIVAL

ECOVIVI 500

GRAND SIZE



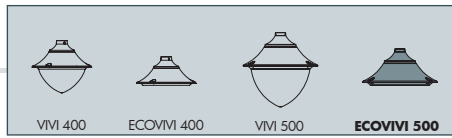

EKTOR 5000 PILAR/ECOVIVI500 1L EV6.377.P10	AKILLE 5000 PILAR/ECOVIVI500 1L EV6.427.P10
Pcs 1 Kg 54,7 mc 0,39	
EKTOR 4500 PILAR/ECOVIVI500 1L EV6.374.P10	AKILLE 4500 PILAR/ECOVIVI500 1L EV6.424.P10
Pcs 1 Kg 49,2 mc 0,37	
EKTOR 4000 PILAR/ECOVIVI500 1L EV6.371.P10	AKILLE 4000 PILAR/ECOVIVI500 1L EV6.421.P10
Pcs 1 Kg 43,7 mc 0,35	

EKTOR 5000 PILAR/ECOVIVI500 2L EV6.377.P20	AKILLE 5000 PILAR/ECOVIVI500 2L EV6.427.P20
Pcs 1 Kg 63,1 mc 0,49	
EKTOR 4500 PILAR/ECOVIVI500 2L EV6.374.P20	AKILLE 4500 PILAR/ECOVIVI500 2L EV6.424.P20
Pcs 1 Kg 57,6 mc 0,47	
EKTOR 4000 PILAR/ECOVIVI500 2L EV6.371.P20	AKILLE 4000 PILAR/ECOVIVI500 2L EV6.421.P20
Pcs 1 Kg 52,1 mc 0,45	

GARDEN REVIVAL
GARDEN CLASSIC
BOLLARD
UP&DOWN
DOWNLIGHT
IN-GROUND
BRICKLIGHT
FLOODLIGHT
BULKHEAD
SOLAR
URBAN CLASSIC
URBAN REVIVAL
URBAN MODERN
POST
LAMPS

BEPPE 500 HIGH POWER LED

GRAND SIZE



Modern luminaries made in shockproof resin material, UV rays stabilized, rust and corrosion-free. Suitable for post top and wall installation. Provided with reflective ceiling designed to host the lighting source and equipped with TÜV-CB certified, long-life and efficient **E27 high power LED lamp included**. Insulation class II, Protection rating IP55.

*Diffusore moderno realizzato in resina antiurto, stabilizzato ai raggi UV, inattaccabile da ruggine e corrosione. Idoneo per il montaggio a palo e a parete. Provvisto di soffitto riflettente progettato per accogliere la sorgente luminosa e fornito completo di **lampada a LED E27 ad ALTA POTENZA**, certificata TÜV-CB di lunga durata ed elevata efficienza. Classe di isolamento II, grado di protezione IP55.*



P50.000.H1L

E27 HIGH POWER LED

INDOOR & OUTDOOR USE

+80°C
-30°

90% HUMIDITY

VOLTAGE SURGE RESISTANT

DRIVER SILICONE PROTECTION



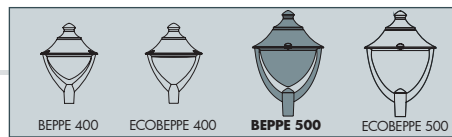

BEPPE 500 HIGH POWER LED - COMPONENTS

IP55



ROOF made of shockproof resin material, UV-rays stabilized, rust and corrosion-free.

TETTO realizzato in resina antiurto, stabilizzata ai raggi UV, inattaccabile da ruggine e corrosione.

High temperature resistant reflective **CEILING** made of shockproof resin material. Provided with E27 lampholder and equipped with **HIGH POWER LED lamp**. Designed to host and protect the lighting source, granting its safe and quick installation.

SOFFITTO riflettente realizzato in resina antiurto ad alta resistenza al calore. Fornito completo di portalamпада E27 e provvisto di lampada a LED ad ALTA POTENZA. Progettato per accogliere e proteggere la sorgente luminosa e per garantirne una veloce e sicura installazione.

DIFFUSER made of UV-rays stabilized polymethylmethacrylate (PMMA), one piece only, available in clear or opal colour.

DIFFUSORE realizzato in polimetilmetacrilato (PMMA) stabilizzato ai raggi UV, un pezzo unico, disponibile in colore trasparente o opale.

CAGE for post top installation complete with connection ring (one piece only) to be fixed on the luminaries diffuser.

BIPODE in un unico pezzo completo di anello di connessione da fissare sul diffusore dell'apparecchio.

BEPPE 500 HIGH POWER LED

P60.000 *



Dimensions and weight

Height: 850 mm
Diameter: 600 mm
Weight: 7.5 Kg
Junction to support: Ø 60 mm
Area expose to wind pressure: CxS = m² 0,246

Moulded colours:

Black White Grey

Diffuser PMMA:



Clear Opal

HIGH POWER LED



- **COST SAVING:** long-life and efficient LED light source.
- **BUILT-IN DRIVER:** quick and easy lamp replacement.
- **GREAT FLEXIBILITY:** E27 standard lamp holder.
- **FUTURE-PROOFED LUMINARIES:** performances easy to upgrade to latest technology developments.
- **SUITABLE FOR OUTDOOR USE:** built-in driver fully protected against heat and humidity by silicone paste.

100 - 240 V

LAMP	POWER	LUMINOUS FLUX UP TO	COLOUR TEMP.	*ADD. SUFFIX
E27 	50 W	6550 lm	4000 K	.H1L
			3000 K	.H1R
E27 	60 W	7600 lm	4000 K	.W1L
			3000 K	.W1R

Luminaries equipped with TÜV-CB certified, long-life and efficient E27 high power LED lamp, granting the same luminous flux of traditional SON/HQI lighting sources. The lamp can be quickly and easily replaced, making the luminaries maintenance very simple.

LED LAMPS



Comply with: EU2019/2015
EU2019/2020
Technical details on page 636.

PHOTOMETRIC DATA SAMPLE

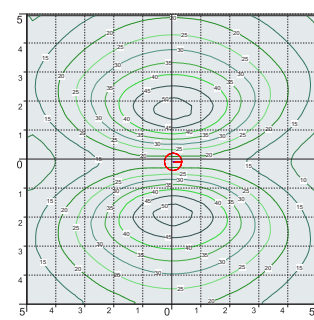
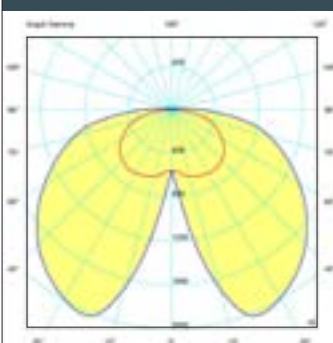

BEPPE 500 E27 HIGH POWER LED 60W

POST height 5mt
10x10mt area: average 25 lux

The photometric data for all the versions are available upon request or on our website.

* ADD THESE SUFFIXES TO THE REFERENCES MENTIONED IN THE CATALOGUE

GARDEN REVIVAL
GARDEN CLASSIC
BOLLARD
UP&DOWN
DOWNLIGHT
IN-GROUND
BRICKLIGHT
FLOODLIGHT
BULKHEAD
SOLAR
URBAN CLASSIC
URBAN REVIVAL
URBAN MODERN
POST
LAMPS

BEPPE 500 GX53 LED

GRAND SIZE



Modern luminaries made of shockproof resin material, UV-rays stabilized, rust and corrosion-free. Suitable for post top or wall installation. Equipped with TÜV-CB certified, long-life, efficient and Kelvin settable GX53 LED modular system. Designed according to the international regulations against light pollution (standard UNI 10819). Insulation class II, Protection rating IP55.

Diffusore moderno realizzato in resina antiurto, stabilizzato ai raggi UV, inattaccabile da ruggine e corrosione. Idoneo per il montaggio a palo o a parete. Provvisto di sistema modulare a LED GX53 con Kelvin impostabile certificato TÜV-CB di lunga durata ed alta efficienza. Progettato in ottemperanza alle norme internazionali contro l'inquinamento luminoso (standard UNI 10819). Classe di isolamento II, grado di protezione IP55.



P60.000.D9K

CCT SETTABLE

3000 K 4000 K 6500 K

SDCM < 6



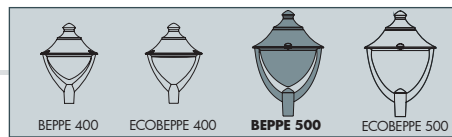

BEPPE 500 GX53 LED - COMPONENTS

IP55



ROOF complete with decorative pinnacle made of shockproof resin material one piece only, UV-rays stabilized, rust and corrosion-free.

TETTO completo di pinnacolo decorativo in un unico pezzo, realizzato in resina antiurto, stabilizzata ai raggi UV, inattaccabile da ruggine e corrosione

DIFFUSER made of UV-rays stabilized polymethylmethacrylate (PMMA), one piece only, available in clear or opal colour.

DIFFUSORE realizzato in polimetilmetacrilato (PMMA) stabilizzato ai raggi UV, disponibile in colore trasparente o opale.

CAGE for post top installation complete with connection ring (one piece only) to be fixed on the luminaries diffuser.

BIPODE in un unico pezzo completo di anello di connessione da fissare sul diffusore dell'apparecchio.

BEPPE 500 GX53 LED

P60.000 *



Dimensions and weight

Height: 850 mm
Diameter: 600 mm
Weight: 9,1 Kg
Junction to support: diameter 60 mm
Area expose to wind pressure:
CxS = m² 0,246

Moulded colours:

Black White Grey

Diffuser PMMA:

Clear Opal

GX53 LED



- **COST SAVING:** long-life and efficient LED light sources.
- **BUILT-IN DRIVER:** quick and easy lamp replacement.
- **GREAT FLEXIBILITY:** GX53 standard lamp holder.
- **FUTURE-PROOFED LUMINARIES:** performances easy to upgrade to latest technology developments.
- **SUITABLE FOR OUTDOOR USE:** built-in driver fully protected against heat and humidity by silicone paste.

Luminaries supplied with white resin CEILING provided with TÜV-CB certified, long-life, efficient and **9x Kelvin settable GX53 LED lamps included**. Each lamp can be quickly and easily replaced individually, making the luminaries maintenance very simple.

100 - 240 V

LAMP	POWER	LUMINOUS FLUX (Φ TOTAL) UP TO	COLOUR TEMP.	*ADD. SUFFIX
 GX53 LED	9x 10W 90W	11610 Lm	6500 K 4000 K 3000 K	.D9K

LED LAMPS



Comply with: EU2019/2015
EU2019/2020
Technical details on page 636.

CCT SETTABLE LED LAMP



CCT switch settable in three different positions, to select the desired Kelvin temperature (3000K/4000K/6500K) and get a customized ambience.

PHOTOMETRIC DATA SAMPLE

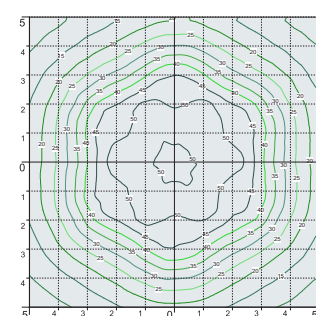
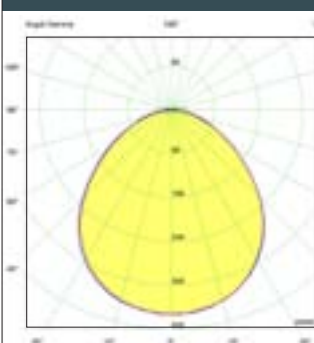

BEPPE 500 GX53 LED 9X10W

POST height 5mt
10x10mt area: average 31 lux

The photometric data for all the versions are available upon request or on our website.

* ADD THESE SUFFIXES TO THE REFERENCES MENTIONED IN THE CATALOGUE

GARDEN REVIVAL
GARDEN CLASSIC
BOLLARD
UP&DOWN
DOWNLIGHT
IN-GROUND
BRICKLIGHT
FLOODLIGHT
BULKHEAD
SOLAR
URBAN CLASSIC
URBAN REVIVAL
URBAN MODERN
POST
LAMPS

BEPPE 500 E27

GRAND SIZE



Modern luminaries made of shockproof resin material, UV-rays stabilized, rust and corrosion-free. Suitable for post top or wall installation. Provided with high temperature resistant ceiling suitable for horizontal bulb fixation and with aluminum reflector to optimize the light distribution. Designed according to the international regulations against light pollution (standard UNI 10819). Insulation class II, Protection rating IP55.

Diffusore moderno realizzato in resina antiurto, stabilizzato ai raggi UV, inattaccabile da ruggine e corrosione. Idoneo per il montaggio a palo o a parete. Fornito con soffitto ad alta resistenza al calore idoneo per il fissaggio orizzontale della lampadina e provvisto di parabola riflettente in alluminio per direzionare il flusso luminoso. Progettato in ottemperanza alle norme internazionali contro l'inquinamento luminoso (standard UNI 10819). Classe di isolamento II, grado di protezione IP55.



P60.000.E27



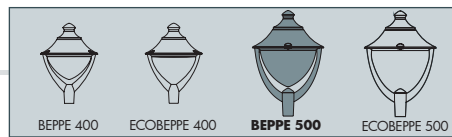

BEPPE 500 E27 - E40 - COMPONENTS

IP55



ROOF complete with decorative pinnacle made of shockproof resin material, UV-rays stabilized, rust and corrosion-free.

TETTO completo di pinnacolo decorativo realizzato in resina antiurto, stabilizzata ai raggi UV, inattaccabile da ruggine e corrosione.

High temperature resistant **CEILING** made of white polycarbonate (PC), UV-rays stabilized, suitable for ballast fixation on its upper side and provided with E27 or E40 lampholder on its lower side. Bulb in horizontal position.

SOFFITTO realizzato in policarbonato bianco (PC) ad alta resistenza al calore, stabilizzato ai raggi UV, nella cui parte superiore vengono fissati i reattori. Fornito completo di portalamada E27 o E40 atto a sostenere la lampadina in posizione orizzontale.

Parabolic **REFLECTOR** made of anodized aluminium, designed to optimize the light distribution and to limit the skyward dispersion of the luminous flux.

PARABOLA riflettente realizzata in alluminio anodizzato, progettata per ottimizzare la distribuzione del flusso luminoso e limitarne la dispersione verso il cielo.

DIFFUSER made of UV-rays stabilized polymethylmethacrylate (PMMA), one piece only, available in clear or opal colour.

DIFFUSORE realizzato in polimetilmetacrilato (PMMA) stabilizzato ai raggi UV, un pezzo unico, disponibile in colore trasparente o opale.

CAGE for post top installation complete with connection ring (one piece only) to be fixed on the luminaries diffuser.

BIPODE in un unico pezzo completo di anello di connessione da fissare sul diffusore dell'apparecchio.



Dimensions and weight

Height: 850 mm
Diameter: 600 mm
Weight: 7,5 Kg
Junction to support: diameter 60 mm
Area expose to wind pressure:
CxS = m² 0,246

Moulded colours:

Black White Grey

Diffuser PMMA:

Clear Opal

E27-E40

*ADD SUFFIX



Luminaries supplied with E27 or E40 lampholder.

suitable lamps: CFL-LED SON-HQI max 150W	E27 Lampholder only	.E27
	E40 Lampholder only	.E40

PHOTOMETRIC DATA SAMPLE

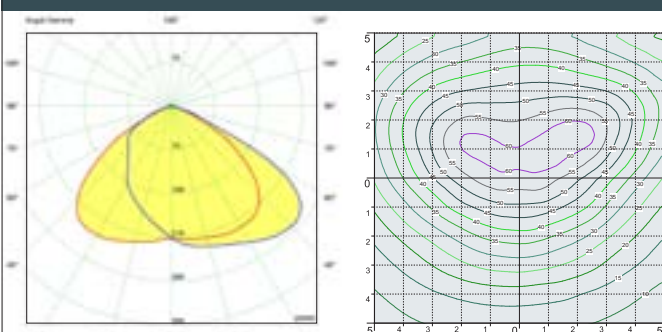

BEPPE 500 E27
HQI 150W

POST height 5mt
10x10mt area: average 31 lux

The photometric data for all the versions are available upon request or on our website.

* ADD THESE SUFFIXES TO THE REFERENCES MENTIONED IN THE CATALOGUE

LAMPS
POST
URBAN MODERN
URBAN REVIVAL
URBAN CLASSIC
SOLAR
BULKHEAD
FLOODLIGHT
BRICKLIGHT
IN-GROUND
DOWNLIGHT
UP&DOWN
BOLLARD
GARDEN CLASSIC
GARDEN REVIVAL

BEPPE 500

GRAND SIZE



P60.371.W1R



P60.421.D9K



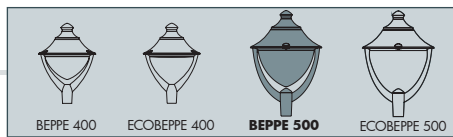

EKTOR 6000/BEPPE500
P60.384.000

600

Pcs 1
Kg 84,1
mc 1,41

6735

400

EKTOR 5000/BEPPE500 P60.377.000	AKILLE 5000/BEPPE500 P60.427.000
Pcs 1 Kg 54,6 mc 0,48	
EKTOR 4500/BEPPE500 P60.374.000	AKILLE 4500/BEPPE500 P60.424.000
Pcs 1 Kg 49,1 mc 0,46	

600

5735
5235

265

← EKTOR5000
AKILLE4500 →

EKTOR 4000/BEPPE500 P60.371.000	AKILLE 4000/BEPPE500 P60.421.000
Pcs 1 Kg 43,6 mc 0,43	
EKTOR 3500/BEPPE500 P60.367.000	AKILLE 3500/BEPPE500 P60.417.000
Pcs 1 Kg 40,2 mc 0,40	
EKTOR 3000/BEPPE500 P60.364.000	AKILLE 3000/BEPPE500 P60.414.000
Pcs 1 Kg 36,8 mc 0,38	

600

4735
4235
3735

265

← EKTOR4000
AKILLE3500 →

BEPPE500
P60.000

600

Pcs 1
Kg 9,1
mc 0,20

850

Ø 60

PILAR/BEPPE500
P60.253

Pcs 1
Kg 11,1
mc 0,24

920

1250

NEW LOT/BEPPE500
P60.115

Pcs 1
Kg 9,4
mc 0,21

600

960

GARDEN REVIVAL
GARDEN CLASSIC
BOLLARD
UP&DOWN
DOWNLIGHT
IN-GROUND
BRICKLIGHT
FLOODLIGHT
BULKHEAD
SOLAR
URBAN CLASSIC
URBAN REVIVAL
URBAN MODERN
POST
LAMPS

ECOBEPPE 500 GX53 LED

GRAND SIZE



Modern luminaries made in shockproof resin material, UV-rays stabilized, rust and corrosion-free. Suitable for post top or wall installation. Supplied with flat diffuser granting no upward light emission. Equipped with TÜV-CB certified, long-life, efficient and **Kelvin settable GX53 LED modular system**. Designed according to the international regulations against light pollution (standard UNI 10819 – Installation area: Zone 1). Insulation class II, Protection rating IP55.

Diffusore moderno realizzato in resina antiurto, stabilizzato ai raggi UV, inattaccabile da ruggine e corrosione. Idoneo per il montaggio a palo o a parete. Provvisto di sistema modulare a LED GX53 con Kelvin regolabile certificato TÜV-CB di lunga durata ed alta efficienza. Progettato in ottemperanza alle norme internazionali contro l'inquinamento luminoso (standard UNI 10819 – Area di installazione: Zona 1). Classe di isolamento II, grado di protezione IP55.



EP6.000.D9K

CCT SETTABLE

3000 K 4000 K 6500 K

SDCM <6



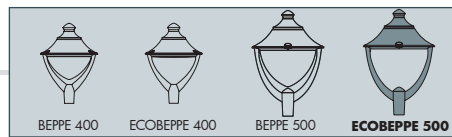

ECOBEPPE 500 GX53 LED - COMPONENTS

IP55



ROOF complete with decorative pinnacle made of shockproof resin material one piece only, UV-rays stabilized, rust and corrosion-free.

TETTO completo di pinnacolo decorativo in un unico pezzo, realizzato in resina antiurto, stabilizzata ai raggi UV, inattaccabile da ruggine e corrosione

DIFFUSER with flat shape to avoid the skyward dispersion of the luminous flux, according to the international regulations against light pollution and in particular the standard UNI 108119. Made of UV-rays stabilized polycarbonate (PC).

DIFFUSORE con configurazione piatta per evitare la dispersione verso il cielo del flusso luminoso, in ottemperanza alle norme internazionali sull'inquinamento luminoso ed in particolare la norma UNI 10819. Realizzato in policarbonato (PC), stabilizzato ai raggi UV.

CAGE for post top installation complete with connection ring (one piece only) to be fixed on the luminaries diffuser.

BIPODE in un unico pezzo completo di anello di connessione da fissare sul diffusore dell'apparecchio.

ECOBEPPE 500 GX53 LED

EP6.000 *



Dimensions and weight

Height: 850 mm
Diameter: 600 mm
Weight: 8,1 Kg
Junction to support: diameter 60 mm
Area expose to wind pressure:
CxS = m² 0,246

Moulded colours:

Black White Grey

Diffuser PC (UV treated):

Clear

GX53 LED



- **COST SAVING:** long-life and efficient LED light sources.
- **BUILT-IN DRIVER:** quick and easy lamp replacement.
- **GREAT FLEXIBILITY:** GX53 standard lamp holder.
- **FUTURE-PROOFED LUMINARIES:** performances easy to upgrade to latest technology developments.
- **SUITABLE FOR OUTDOOR USE:** built-in driver fully protected against heat and humidity by silicone paste.

Luminaries supplied with white resin CEILING provided with TÜV-CB certified, long-life, efficient and 9x Kelvin settable GX53 LED lamps included. Each lamp can be quickly and easily replaced individually, making the luminaries maintenance very simple.

100 - 240 V

LAMP	POWER	LUMINOUS FLUX (Φ TOTAL) UP TO	COLOUR TEMP.	*ADD. SUFFIX
	9x 10W 90W	11610 Lm	6500 K 4000 K 3000 K	.D9K

LED LAMPS



Comply with: EU2019/2015
EU2019/2020
Technical details on page 636.

CCT SETTABLE LED LAMP



CCT switch settable in three different positions, to select the desired Kelvin temperature (3000K/4000K/6500K) and get a customized ambiance.

PHOTOMETRIC DATA SAMPLE

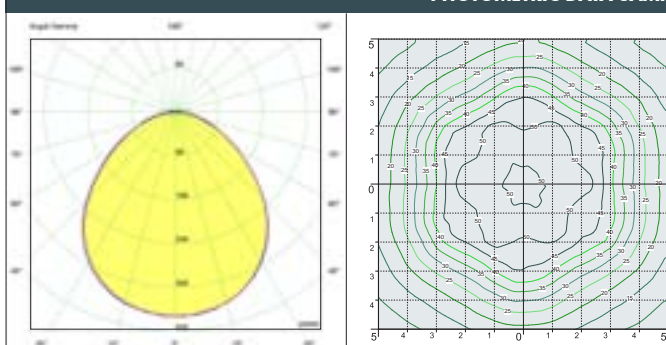

ECOBEPPE 500 GX53 LED 9X10W

POST height 5mt
10x10mt area: average 31 lux

The photometric data for all the versions are available upon request or on our website.

* ADD THESE SUFFIXES TO THE REFERENCES MENTIONED IN THE CATALOGUE

GARDEN REVIVAL
GARDEN CLASSIC
BOLLARD
UP&DOWN
DOWNLIGHT
IN-GROUND
BRICKLIGHT
FLOODLIGHT
BULKHEAD
SOLAR
URBAN CLASSIC
URBAN REVIVAL
URBAN MODERN
POST
LAMPS

ECOBEPPE 500 E27

GRAND SIZE



Modern luminaries made of shockproof resin material, UV-rays stabilized, rust and corrosion-free. Suitable for post top or wall installation. Supplied with flat diffuser granting no upward light emission. Provided with high temperature resistant ceiling suitable for horizontal bulb fixation and with aluminum reflector to optimize the light distribution. Designed according to the international regulations against light pollution (standard UNI 10819 – Intallation area: Zone 1). Insulation class II, Protection rating IP55.

Diffusore moderno realizzato in resina antiurto, stabilizzato ai raggi UV, inattaccabile da ruggine e corrosione. Idoneo per il montaggio a palo o a parete. Fornito con diffusore piatto per garantire assenza di emissioni di luce verso l'alto. Provvisto di soffitto ad alta resistenza al calore idoneo per orizzontale della lampadina e completo di parabola riflettente in alluminio per direzionare il flusso luminoso. Progettato in ottemperanza alle norme internazionali contro l'inquinamento luminoso (standard UNI 10819 – Area di installazione: Zona 1). Classe di isolamento II, grado di protezione IP55.



EP6.000.E27



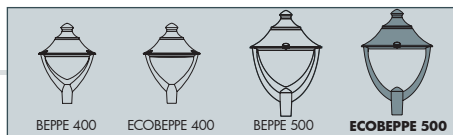

ECOBEPPE 500 E27 - E40 - COMPONENTS

IP55



ROOF complete with decorative pinnacle made of shockproof resin material, UV-rays stabilized, rust and corrosion-free.
TETTO completo di pinnacolo decorativo realizzato in resina antiurto, stabilizzata ai raggi UV, inattaccabile da ruggine e corrosione.

High temperature resistant **CEILING** made of white polycarbonate (PC), UV-rays stabilized, suitable for ballast fixation on its upper side and provided with E27 or E40 lampholder on its lower side. Bulb in horizontal position.

SOFFITTO realizzato in policarbonato bianco (PC) ad alta resistenza al calore, stabilizzato ai raggi UV, nella cui parte superiore vengono fissati i reattori. Fornito completo di portalamпада E27 o E40 atto a sostenere la lampadina in posizione orizzontale.

Parabolic **REFLECTOR** made of anodized aluminium, designed to optimize the light distribution and to limit the skyward dispersion of the luminous flux.

PARABOLA riflettente realizzata in alluminio anodizzato, progettata per ottimizzare la distribuzione del flusso luminoso e limitarne la dispersione verso il cielo.

DIFFUSER with flat shape to avoid the skyward dispersion of the luminous flux, according to the international regulations against light pollution and in particular the standard UNI 108119. Made of UV-rays stabilized polycarbonate (PC).

DIFFUSORE con configurazione piatta per evitare la dispersione verso il cielo del flusso luminoso, in ottemperanza alle norme internazionali sull'inquinamento luminoso ed in particolare la norma UNI 10819. Realizzato in policarbonato (PC), stabilizzato ai raggi UV.

CAGE for post top installation complete with connection ring (one piece only) to be fixed on the luminaries diffuser.

BIPODE in un unico pezzo completo di anello di connessione da fissare sul diffusore dell'apparecchio.

ECOBEPPE 500 E27

EP6.000 *



Dimensions and weight

Height: 850 mm
Diameter: 600 mm
Weight: 6,5Kg
Junction to support: diameter 60 mm
Area expose to wind pressure:
CxS = m² 0,246

Moulded colours:

Black White Grey

Diffuser PC (UV treated):

Clear

E27-E40

*ADD SUFFIX

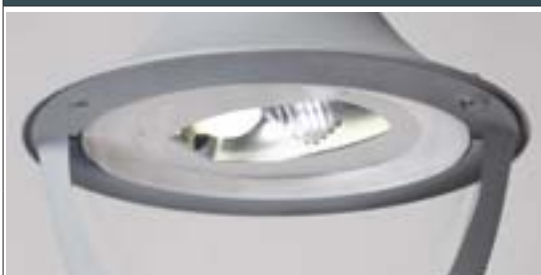

Luminaries supplied with E27 or E40 lampholder.

suitable lamps: CFL-LED SON-HQI max 150W	E27 Lampholder only	.E27
	E40 Lampholder only	.E40

PHOTOMETRIC DATA SAMPLE

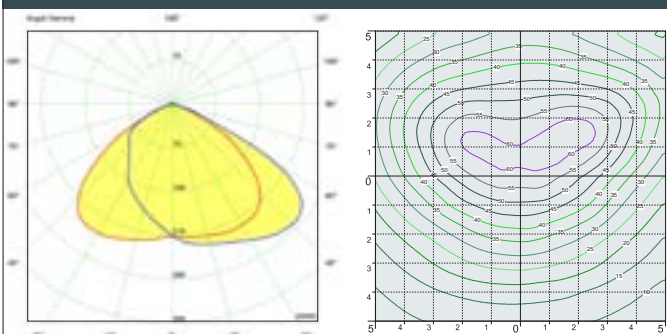

BEPPE 500 E27
HQI 150W

POST height 5mt
10x10mt area: average 31 lux

The photometric data for all the versions are available upon request or on our website.

* ADD THESE SUFFIXES TO THE REFERENCES MENTIONED IN THE CATALOGUE

GARDEN REVIVAL
GARDEN CLASSIC
BOLLARD
UP&DOWN
DOWNLIGHT
IN-GROUND
BRICKLIGHT
FLOODLIGHT
BULKHEAD
SOLAR
URBAN CLASSIC
URBAN REVIVAL
URBAN MODERN
POST
LAMPS

ECOBEPPE 500

GRAND SIZE



EP6.384.D9K



EP6.421.D9K



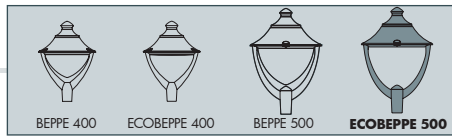

EKTOR 6000/ECOBEPPE500
EP6.384.000

600

Pcs 1
Kg 83,1
mc 1,41

6735

400

EKTOR 5000/ECOBEPPE500 EP6.377.000	AKILLE 5000/ECOBEPPE500 EP6.427.000
Pcs 1 Kg 53,6 mc 0,48	
EKTOR 4500/ECOBEPPE500 EP6.374.000	EKTOR 4500/ECOBEPPE500 EP6.424.000
Pcs 1 Kg 48,1 mc 0,46	

600

600

5735
5235

EKTOR5000

AKILLE4500

Ø 265

EKTOR 4000/ECOBEPPE500 EP6.371.000	AKILLE 4000/ECOBEPPE500 EP6.421.000
Pcs 1 Kg 42,6 mc 0,43	
EKTOR 3500/ECOBEPPE500 EP6.367.000	AKILLE 3500/ECOBEPPE500 EP6.417.000
Pcs 1 Kg 39,2 mc 0,40	
EKTOR 3000/ECOBEPPE500 EP6.364.000	AKILLE 3000/ECOBEPPE500 EP6.414.000
Pcs 1 Kg 35,8 mc 0,38	

600

600

4735
4235
3735

EKTOR4000

AKILLE3500

Ø 265

ECOBEPPE500
EP6.000

600

Pcs 1
Kg 8,1
mc 0,20

850

Ø 60

PILAR/ECOBEPPE500
EP6.253

920

Pcs 1
Kg 10,1
mc 0,24

1250

NEW LOT/ECOBEPPE500
EP6.115

600

Pcs 1
Kg 8,4
mc 0,21

960

GARDEN REVIVAL
GARDEN CLASSIC
BOLLARD
UP&DOWN
DOWNLIGHT
IN-GROUND
BRICKLIGHT
FLOODLIGHT
BULKHEAD
SOLAR
URBAN CLASSIC
URBAN REVIVAL
URBAN MODERN
POST
LAMPS

REMO 500 HIGH POWER LED

GRAND SIZE



Modern luminaries made in shockproof resin material, UV rays stabilized, rust and corrosion-free. Suitable for post top and wall installation. Provided with double PMMA diffusers and with reflective ceiling designed to host the lighting source. Equipped with TÜV-CB certified, long-life and efficient **E27 high power LED lamp included**. Insulation class II, Protection rating IP55.

Diffusore moderno realizzato in resina antiurto, stabilizzato ai raggi UV, inattaccabile da ruggine e corrosione. Idoneo per il montaggio a palo e a parete. Provvisto di un doppio diffusore in metacrilato e di soffitto riflettente, progettato per accogliere la sorgente luminosa. Fornito completo di lampada a LED E27 ad ALTA POTENZA, certificata TÜV-CB di lunga durata ed elevata efficienza. Classe di isolamento II, grado di protezione IP55.



R60.000.W1L

E27 HIGH POWER LED

INDOOR & OUTDOOR USE

+80°C
-30°

90% HUMIDITY

VOLTAGE SURGE RESISTANT

DRIVER SILICONE PROTECTION

MADE IN ITALY

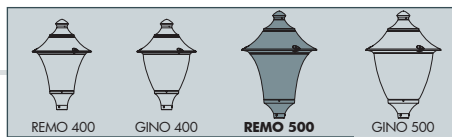

REMO 500 HIGH POWER LED - COMPONENTS

IP55



ROOF complete with decorative pinnacle made of shockproof resin material, UV-rays stabilized, rust and corrosion-free.

TETTO completo di pinnacolo decorativo, realizzato in resina antiurto, stabilizzata ai raggi UV, inattaccabile da ruggine e corrosione.

High temperature resistant reflective **CEILING** made of shockproof resin material. Provided with E27 lampholder and equipped with **HIGH POWER LED lamp**. Designed to host and protect the lighting source, granting its safe and quick installation.

SOFFITTO riflettente realizzato in resina antiurto ad alta resistenza al calore. Fornito completo di portalampana E27 e provvisto di lampada a LED ad ALTA POTENZA. Progettato per accogliere e proteggere la sorgente luminosa e per garantirne una veloce e sicura installazione.

INNER DIFFUSER made of opal PMMA to gather the lighting output and get its uniform spread.

DIFFUSORE INTERNO realizzato in PMMA opale per raccogliere il fascio di luce e garantirne un'uniforme distribuzione.

OUTER DIFFUSER made of UV-rays stabilized polymethylmethacrylate (PMMA), one piece only, available in clear or opal colour.

DIFFUSORE ESTERNO realizzato in polimetilmetacrilato (PMMA) stabilizzato ai raggi UV, disponibile in colore trasparente o opale.

BASE made in shockproof resin material consisting of a support for post top installation (diam 60mm) and of a cover designed for the inner diffuser fixation.

BASE dell'apparecchio realizzata in resina antiurto, composta da un supporto (diam 60mm) e da un coperchio sui cui viene fissato il diffusore interno.

REMO 500 GX53 LED

R60.000 *



Dimensions and weight

Height: 850 mm
Diameter: 600 mm
Weight: 9 Kg
Junction to support: diameter 60 mm
Area expose to wind pressure:
CxS = m² 0,238

Moulded colours:

Black White Grey

Diffuser PMMA:

Clear Opal



HIGH POWER LED



- **COST SAVING:** long-life and efficient LED light source.
- **BUILT-IN DRIVER:** quick and easy lamp replacement.
- **GREAT FLEXIBILITY:** E27 standard lamp holder.
- **FUTURE-PROOFED LUMINARIES:** performances easy to upgrade to latest technology developments.
- **SUITABLE FOR OUTDOOR USE:** built-in driver fully protected against heat and humidity by silicone paste.

Luminaires equipped with TÜV-CB certified, long-life and efficient **E27 high power LED lamp**, granting the same luminous flux of traditional SON/HQI lighting sources. The lamp can be quickly and easily replaced, making the luminaries maintenance very simple.

100 - 240 V

LAMP	POWER	LUMINOUS FLUX UP TO	COLOUR TEMP.	*ADD. SUFFIX
E27 	50 W	6550 lm	4000 K	.H1L
			3000 K	.H1R
E27 	60 W	7600 lm	4000 K	.W1L
			3000 K	.W1R

LED LAMPS



Comply with: EU2019/2015
EU2019/2020
Technical details on page 636.

DOWNWARD LIGHT EMISSION

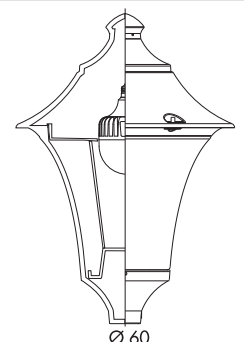

PHOTOMETRIC DATA SAMPLE

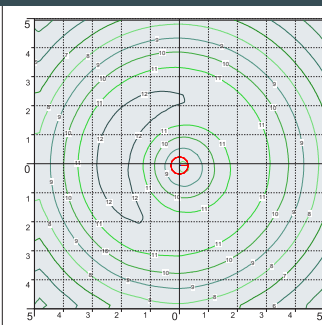
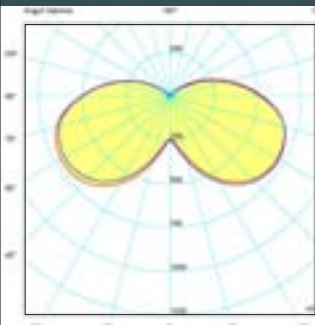

REMO 500 E27 HIGH POWER LED 60W

POST height 5mt
10x10mt area: average 9 lux

The photometric data for all the versions are available upon request or on our website.

* ADD THESE SUFFIXES TO THE REFERENCES MENTIONED IN THE CATALOGUE

GARDEN REVIVAL
GARDEN CLASSIC
BOLLARD
UP&DOWN
DOWNLIGHT
IN-GROUND
BRICKLIGHT
FLOODLIGHT
BULKHEAD
SOLAR
URBAN CLASSIC
URBAN REVIVAL
URBAN MODERN
POST
LAMPS

REMO 500 GX53 LED

GRAND SIZE



Modern luminaries made of shockproof resin material, UV-rays stabilized, rust and corrosion-free. Suitable for post top or wall installation. Equipped with TÜV-CB certified, long-life, efficient and **Kelvin settable GX53 LED modular system**. Insulation class II, Protection rating IP55.

*Diffusore moderno realizzato in resina antiurto, stabilizzato ai raggi UV, inattaccabile da ruggine e corrosione. Idoneo per il montaggio a palo o a parete. Provvisto di **sistema modulare a LED GX53 con Kelvin impostabile** certificato TÜV-CB di lunga durata ed alta efficienza. Classe di isolamento II, grado di protezione IP55.*



R60.000.D9K

CCT SETTABLE

3000 K 4000 K 6500 K

SDCM < 6

RECYCLABLE	ANTI-SHOCK	TEMPERATURE		WALL POST

MADE IN ITALY

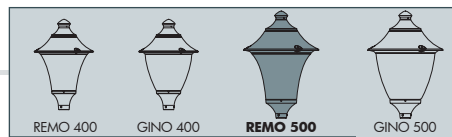

REMO 500 GX53 LED - COMPONENTS

IP55



ROOF complete with decorative pinnacle made of shockproof resin material, UV-rays stabilized, rust and corrosion-free.

TETTO completo di pinnacolo decorativo, realizzato in resina antiurto, stabilizzata ai raggi UV, inattaccabile da ruggine e corrosione.

DIFFUSER made of UV-rays stabilized polymethylmethacrylate (PMMA), one piece only, available in clear or opal colour.

DIFFUSORE realizzato in polimetilmetacrilato (PMMA) stabilizzato ai raggi UV, disponibile in colore trasparente o opale.

Decorative connection **RING** to be fixed on the luminaries diffuser.

ANELLO decorativo di connessione da fissare sul diffusore dell'apparecchio.

BASE made in shockproof resin material consisting of a support for post top installation (Ø 60mm) and of a white resin **CONE REFLECTOR**, to direct downwards the lighting output.

BASE dell'apparecchio realizzata in resina antiurto composta da un supporto per permettere il fissaggio dell'apparecchio a palo (Ø 60mm) e da un **CONO** riflettente in resina bianca per indirizzare verso il basso il flusso luminoso.

REMO 500 GX53 LED

R60.000 *



Dimensions and weight

Height: 850 mm
Diameter: 600 mm
Weight: 9 Kg
Junction to support: diameter 60 mm
Area expose to wind pressure:
CxS = m² 0,238

Moulded colours:

Black White Grey

Diffuser PMMA:

Clear Opal

GX53 LED



- **COST SAVING:** long-life and efficient LED light sources.
- **BUILT-IN DRIVER:** quick and easy lamp replacement.
- **GREAT FLEXIBILITY:** GX53 standard lamp holder.
- **FUTURE-PROOFED LUMINARIES:** performances easy to upgrade to latest technology developments.
- **SUITABLE FOR OUTDOOR USE:** built-in driver fully protected against heat and humidity by silicone paste.

Luminaries supplied with white resin CEILING provided with TÜV-CB certified, long-life, efficient and 9x Kelvin settable GX53 LED lamps included. Each lamp can be quickly and easily replaced individually, making the luminaries maintenance very simple.

100 - 240 V

LAMP	POWER	LUMINOUS FLUX (Φ TOTAL) UP TO	COLOUR TEMP.	*ADD. SUFFIX
	9x 10W 90W	11610 lm	6500 K 4000 K 3000 K	.D9K

PHOTOMETRIC DATA SAMPLE

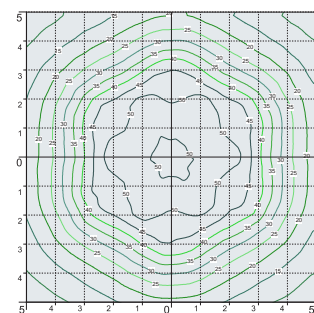
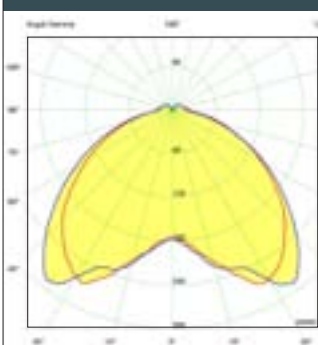

REMO 500 GX53 LED
9X10W

POST height 5mt
10x10mt area: average 31 lux

The photometric data for all the versions are available upon request or on our website.

LED LAMPS



Comply with: EU2019/2015
EU2019/2020
Technical details on page 636.

CCT SETTABLE LED LAMP

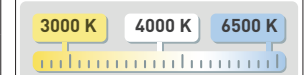

CCT switch settable in three different positions, to select the desired Kelvin temperature (3000K/4000K/6500K) and get a customized ambience.

* ADD THESE SUFFIXES TO THE REFERENCES MENTIONED IN THE CATALOGUE

GARDEN REVIVAL
GARDEN CLASSIC
BOLLARD
UP&DOWN
DOWNLIGHT
IN-GROUND
BRICKLIGHT
FLOODLIGHT
BULKHEAD
SOLAR
URBAN CLASSIC
URBAN REVIVAL
URBAN MODERN
POST
LAMPS

REMO 500 E27

GRAND SIZE



Modern luminaries made of shockproof resin material, UV-rays stabilized, rust and corrosion-free. Suitable for post top or wall installation. Provided with aluminum reflector to optimize the light distribution. Base equipped with E27 or E40 lampholder and prepared for louvre fixation. Insulation class II, Protection rating IP55.

Diffusore moderno realizzato in resina antiurto, stabilizzato ai raggi UV, inattaccabile da ruggine e corrosione. Idoneo per il montaggio a palo o a parete. Provvisto di parabola riflettente in alluminio per direzionare il flusso luminoso. Base con portalampada E27 o E40 predisposta per il fissaggio del frangiluce. Idoneo per il montaggio a palo e a parete. Classe di isolamento II, grado di protezione IP55.



R60.000.E27FC6

MADE IN ITALY

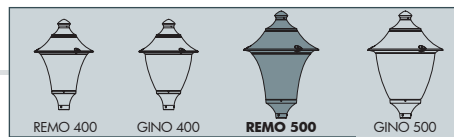

REMO 500 E27 - E40 - COMPONENTS

IP55



ROOF complete with decorative pinnacle made of shockproof resin material, UV-rays stabilized, rust and corrosion-free.

TETTO completo di pinnacolo decorativo, realizzato in resina antiurto, stabilizzato ai raggi UV, inattaccabile da ruggine e corrosione.

Parabolic **REFLECTOR** made of anodized aluminium and fixed under the luminaries roof, designed to optimize the light efficiency performance and to allow a uniform light distribution.

PARABOLA riflettente realizzata in alluminio anodizzato, fissata sotto il tetto del diffusore, progettata per ottimizzare il rendimento luminoso e permettere una uniforme distribuzione della luce.

DIFFUSER made of UV-rays stabilized polymethylmethacrylate (PMMA), one piece only, available in clear or opal colour.

DIFFUSORE realizzato in polimetilmetacrilato (PMMA) stabilizzato ai raggi UV, un pezzo unico, disponibile in colore trasparente o opale.



Chrome aluminium **LOUVRE** with a laminar symmetrical optic system to direct the lighting output and to get a lower dazzle (optional).

FRANGILUCE in alluminio cromato con sistema ottico lamellare a ripartizione simmetrica per orientare il fascio di luce e ridurre l'abbagliamento (opzionale).

Resin **BASE** consisting of a support (Ø 60mm) and of a cover suitable for ballast fixation on its lower side and provided with E27 or E40 lampholder on its upper side.

BASE in resina composta da un supporto e da un coperchio nella cui parte inferiore possono essere fissati i reattori e nella cui parte superiore si trova l'alloggiamento per il portalampada E27 o E40 (incluso).



REMO 500 E27
R60.000 *
600
850
Ø 60

Dimensions and weight
Height: 850 mm
Diameter: 600 mm
Weight: 6,5 Kg
Junction to support: diameter 60 mm
Area expose to wind pressure:
CxS = m² 0,238

Moulded colours:
Black White Grey
Diffuser PMMA:
Clear Opal



E27-E40		*ADD. SUFFIX	
	suitable lamps: CFL-LED SON-HQI max 150W	E27 Lampholder only	.E27
		E40 Lampholder only	.E40
Luminaries supplied with E27 or E40 lampholder.			

PHOTOMETRIC DATA SAMPLE	
	<p>REMO 500 E27 HQI 150W</p> <p>POST height 5mt 10x10mt area: average 19 lux</p> <p>The photometric data for all the versions are available upon request or on our website.</p>

* ADD THESE SUFFIXES TO THE REFERENCES MENTIONED IN THE CATALOGUE

LAMPS
POST
URBAN MODERN
URBAN REVIVAL
URBAN CLASSIC
SOLAR
BULKHEAD
FLOODLIGHT
BRICKLIGHT
IN-GROUND
DOWNLIGHT
UP&DOWN
BOLLARD
GARDEN CLASSIC
GARDEN REVIVAL

REMO 500

GRAND SIZE

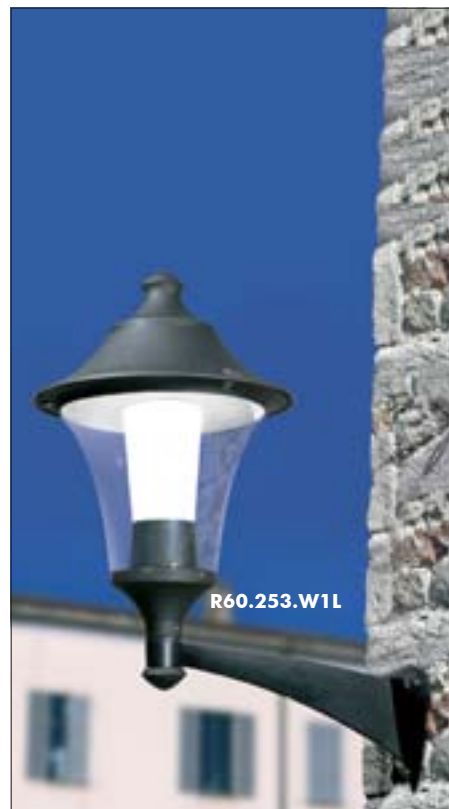

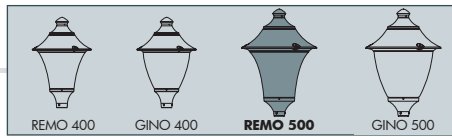

EKTOR 6000/REMO500
R60.384.000

Pcs 1
Kg 84
mc 1,32

6735

400

EKTOR 5000/REMO500 R60.377.000	AKILLE 5000/REMO500 R60.427.000
Pcs 1 Kg 54,5 mc 0,39	
EKTOR 4500/REMO500 R60.374.000	AKILLE 4500/REMO500 R60.424.000
Pcs 1 Kg 49 mc 0,36	

600

5735
5235

265

EKTOR5000

AKILLE4500

EKTOR 4000/REMO500 R60.371.000	AKILLE 4000/REMO500 R60.421.000
Pcs 1 Kg 43,5 mc 0,33	
EKTOR 3500/REMO500 R60.367.000	AKILLE 3500/REMO500 R60.417.000
Pcs 1 Kg 40,1 mc 0,31	
EKTOR 3000/REMO500 R60.364.000	AKILLE 3000/REMO500 R60.414.000
Pcs 1 Kg 36,7 mc 0,28	

600

600

4735
4235
3735

265

EKTOR4000

AKILLE3500

REMO500
R60.000

Pcs 1
Kg 9
mc 0,11

600

850

Ø 60

PILAR/REMO500
R60.253

Pcs 1
Kg 11
mc 0,14

920

1250

NEW LOT/REMO500
R60.115

Pcs 1
Kg 9,3
mc 0,12

600

960

GARDEN REVIVAL
GARDEN CLASSIC
BOLLARD
UP&DOWN
DOWNLIGHT
IN-GROUND
BRICKLIGHT
FLOODLIGHT
BULKHEAD
SOLAR
URBAN CLASSIC
URBAN REVIVAL
URBAN MODERN
POST
LAMPS

GINO 500 HIGH POWER LED

GRAND SIZE



Modern luminaries made in shockproof resin material, UV rays stabilized, rust and corrosion-free. Suitable for post top and wall installation. Provided with double PMMA diffusers and with reflective ceiling designed to host the lighting source. Equipped with TÜV-CB certified, long-life and efficient **E27 high power LED lamp included**. Insulation class II, Protection rating IP55.

Diffusore moderno realizzato in resina antiurto, stabilizzato ai raggi UV, inattaccabile da ruggine e corrosione. Idoneo per il montaggio a palo e a parete. Provvisto di un doppio diffusore in metacrilato e di soffitto riflettente, progettato per accogliere la sorgente luminosa. Fornito completo di lampada a LED E27 ad ALTA POTENZA, certificata TÜV-CB di lunga durata ed elevata efficienza. Classe di isolamento II, grado di protezione IP55.



F60.000.W1L

		UV-TREATED	DOUBLE INSULATION	
			WALL	POST

MADE IN ITALY

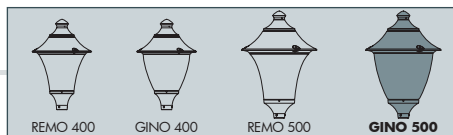

GINO 500 E27 - E40 - COMPONENTS

IP55



ROOF complete with decorative pinnacle made of shockproof resin material, UV-rays stabilized, rust and corrosion-free.

TETTO completo di pinnacolo decorativo, realizzato in resina antiurto, stabilizzata ai raggi UV, inattaccabile da ruggine e corrosione.

High temperature resistant reflective **CEILING** made of shockproof resin material. Provided with E27 lampholder and equipped with **HIGH POWER LED lamp**. Designed to host and protect the lighting source, granting its safe and quick installation.

SOFFITTO riflettente realizzato in resina antiurto ad alta resistenza al calore. Fornito completo di portalampada E27 e provvisto di lampada a LED ad ALTA POTENZA. Progettato per accogliere e proteggere la sorgente luminosa e per garantirne una veloce e sicura installazione.

INNER DIFFUSER made of opal PMMA to gather the lighting output and get its uniform spread.

DIFFUSORE INTERNO realizzato in PMMA opale per raccogliere il fascio di luce e garantirne un'uniforme distribuzione.

OUTER DIFFUSER made of UV-rays stabilized polymethylmethacrylate (PMMA), one piece only, available in clear or opal colour.

DIFFUSORE ESTERNO realizzato in polimetilmetacrilato (PMMA) stabilizzato ai raggi UV, disponibile in colore trasparente o opale.

BASE made in shockproof resin material consisting of a support for post top installation (diam 60mm) and of a cover designed for the inner diffuser fixation.

BASE dell'apparecchio realizzata in resina antiurto, composta da un supporto (diam 60mm) e da un coperchio sui cui viene fissato il diffusore interno.

GINO 500 E27

F60.000 *



Dimensions and weight

Height: 850 mm
Diameter: 600 mm
Weight: 7,3 Kg
Junction to support: diameter 60 mm
Area expose to wind pressure:
CxS = m² 0,262

Moulded colours:

Black White Grey

Diffuser PMMA:



Clear Opal

HIGH POWER LED



- **COST SAVING:** long-life and efficient LED light source.
- **BUILT-IN DRIVER:** quick and easy lamp replacement.
- **GREAT FLEXIBILITY:** E27 standard lamp holder.
- **FUTURE-PROOFED LUMINARIES:** performances easy to upgrade to latest technology developments.
- **SUITABLE FOR OUTDOOR USE:** built-in driver fully protected against heat and humidity by silicone paste.

Luminaries equipped with TÜV-CB certified, long-life and efficient **E27 high power LED lamp**, granting the same luminous flux of traditional SON/HQI lighting sources. The lamp can be quickly and easily replaced, making the luminaries maintenance very simple.

100 - 240 V				
LAMP	POWER	LUMINOUS FLUX UP TO	COLOUR TEMP.	*ADD. SUFFIX
E27 	50 W	6550 Lm	4000 K	.H1L
			3000 K	.H1R
E27 	60 W	7600 Lm	4000 K	.W1L
			3000 K	.W1R

LED LAMPS



Comply with: EU2019/2015
EU2019/2020
Technical details on page 636.

DOWNWARD LIGHT EMISSION

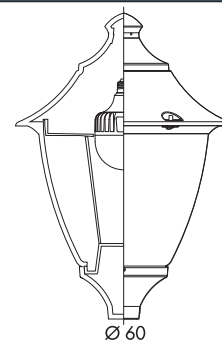

PHOTOMETRIC DATA SAMPLE

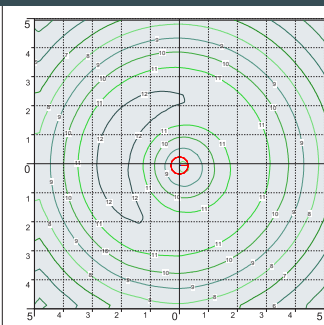
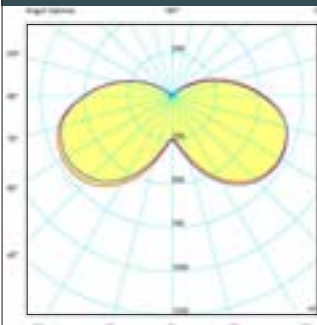

GINO 500 E27 HIGH POWER LED 60W

POST height 5mt
10x10mt area: average 9 lux

The photometric data for all the versions are available upon request or on our website.

* ADD THESE SUFFIXES TO THE REFERENCES MENTIONED IN THE CATALOGUE

GARDEN REVIVAL
GARDEN CLASSIC
BOLLARD
UP&DOWN
DOWNLIGHT
IN-GROUND
BRICKLIGHT
FLOODLIGHT
BULKHEAD
SOLAR
URBAN CLASSIC
URBAN REVIVAL
URBAN MODERN
POST
LAMPS

GINO 500 GX53 LED

GRAND SIZE



Modern luminaries made of shockproof resin material, UV-rays stabilized, rust and corrosion-free. Suitable for post top or wall installation. Equipped with TÜV-CB certified, long-life, efficient and Kelvin settable GX53 LED modular system. Insulation class II, Protection rating IP55.

Diffusore moderno realizzato in resina antiurto, stabilizzato ai raggi UV, inattaccabile da ruggine e corrosione. Idoneo per il montaggio a palo o a parete. Provvisto di sistema modulare a LED GX53 con Kelvin impostabile certificato TÜV -CBdi lunga durata ed alta efficienza. Classe di isolamento II, grado di protezione IP55.



F60.000.D9K

CCT SETTABLE

3000 K 4000 K 6500 K

SDCM <6

RECYCLABLE	ANTI-SHOCK	TEMPERATURE	DOUBLE INSULATION	WALL POST



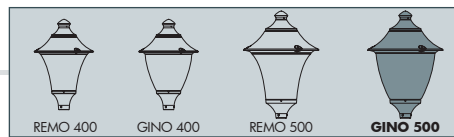

GINO 500 GX53 LED - COMPONENTS

IP55



ROOF complete with decorative pinnacle made of shockproof resin material, UV-rays stabilized, rust and corrosion-free.

TETTO completo di pinnacolo decorativo, realizzato in resina antiurto, stabilizzata ai raggi UV, inattaccabile da ruggine e corrosione.

DIFFUSER made of UV-rays stabilized polymethylmethacrylate (PMMA), one piece only, available in clear or opal colour.

DIFFUSORE realizzato in polimetilmetacrilato (PMMA) stabilizzato ai raggi UV, disponibile in colore trasparente o opale.

Decorative connection **RING** to be fixed on the luminaries diffuser.

ANELLO decorativo di connessione da fissare sul diffusore dell'apparecchio.

BASE made in shockproof resin material consisting of a support for post top installation (Ø 60mm) and of a white resin **CONE REFLECTOR**, to direct downwards the lighting output.

BASE dell'apparecchio realizzata in resina antiurto composta da un supporto per permettere il fissaggio dell'apparecchio a palo (Ø 60mm) e da un **CONO** riflettente in resina bianca per indirizzare verso il basso il flusso luminoso.

GINO 500 GX53 LED

F60.000 *



Dimensions and weight

Height: 850 mm
Diameter: 600 mm
Weight: 9,8 Kg
Junction to support: diameter 60 mm
Area expose to wind pressure:
CxS = m² 0,262

Moulded colours:

Black White Grey

Diffuser PMMA:

Clear Opal

GX53 LED



- **COST SAVING:** long-life and efficient LED light sources.
- **BUILT-IN DRIVER:** quick and easy lamp replacement.
- **GREAT FLEXIBILITY:** GX53 standard lamp holder.
- **FUTURE-PROOFED LUMINARIES:** performances easy to upgrade to latest technology developments.
- **SUITABLE FOR OUTDOOR USE:** built-in driver fully protected against heat and humidity by silicone paste.

Luminaries supplied with white resin **CEILING** provided with TÜV-CB certified, long-life, efficient and **9x Kelvin settable GX53 LED lamps included**. Each lamp can be quickly and easily replaced individually, making the luminaries maintenance very simple.

100 - 240 V

LAMP	POWER	LUMINOUS FLUX (Φ TOTAL) UP TO	COLOUR TEMP.	*ADD. SUFFIX
	9x 10W 90W	11610 lm	6500 K 4000 K 3000 K	.D9K

LED LAMPS



Comply with: EU2019/2015
EU2019/2020
Technical details on page 636.

CCT SETTABLE LED LAMP

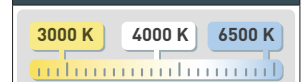

CCT switch settable in three different positions, to select the desired Kelvin temperature (3000K/4000K/6500K) and get a customized ambience.

PHOTOMETRIC DATA SAMPLE

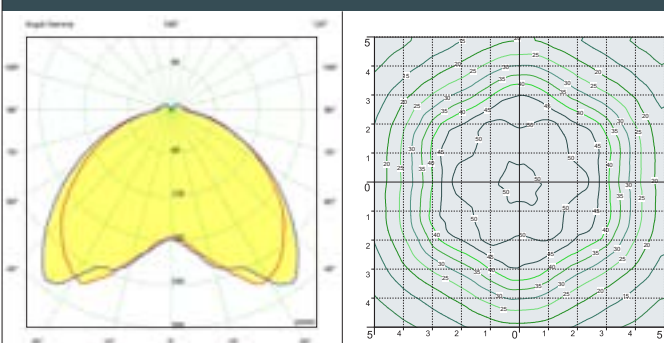

GINO 500 GX53 LED
9X10W

POST height 5mt
10x10mt area: average 31 lux

The photometric data for all the versions are available upon request or on our website.

* ADD THESE SUFFIXES TO THE REFERENCES MENTIONED IN THE CATALOGUE

GARDEN REVIVAL
GARDEN CLASSIC
BOLLARD
UP&DOWN
DOWNLIGHT
IN-GROUND
BRICKLIGHT
FLOODLIGHT
BULKHEAD
SOLAR
URBAN CLASSIC
URBAN REVIVAL
URBAN MODERN
POST
LAMPS

GINO 500 E27

GRAND SIZE



Modern luminaries made of shockproof resin material, UV-rays stabilized, rust and corrosion-free. Suitable for post top or wall installation. Provided with aluminum reflector to optimize the light distribution. Base equipped with E27 or E40 lampholder and prepared for louvre fixation. Insulation class II, Protection rating IP55.

Diffusore moderno realizzato in resina antiurto, stabilizzato ai raggi UV, inattaccabile da ruggine e corrosione. Idoneo per il montaggio a palo o a parete. Provvisto di parabola riflettente in alluminio per direzionare il flusso luminoso. Base con portalampada E27 o E40 predisposta per il fissaggio del frangiluce. Idoneo per il montaggio a palo e a parete. Classe di isolamento II, grado di protezione IP55.



F60.000.E27FC6

MADE IN ITALY

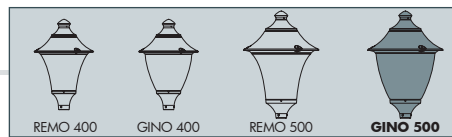

GINO 500 E27 - E40 - COMPONENTS

IP55



ROOF complete with decorative pinnacle made of shockproof resin material, UV-rays stabilized, rust and corrosion-free.

TETTO completo di pinnacolo decorativo, realizzato in resina antiurto, stabilizzato ai raggi UV, inattaccabile da ruggine e corrosione.

Parabolic **REFLECTOR** made of anodized aluminium and fixed under the luminaries roof, designed to optimize the light efficiency performance and to allow a uniform light distribution.

PARABOLA riflettente realizzata in alluminio anodizzato, fissata sotto il tetto del diffusore, progettata per ottimizzare il rendimento luminoso e permettere una uniforme distribuzione della luce.

DIFFUSER made of UV-rays stabilized polymethylmethacrylate (PMMA), one piece only, available in clear or opal colour.

DIFFUSORE realizzato in polimetilmetacrilato (PMMA) stabilizzato ai raggi UV, un pezzo unico, disponibile in colore trasparente o opale.



Chrome aluminium **LOUVRE** with a laminar symmetrical optic system to direct the lighting output and to get a lower dazzle (optional).

FRANGILUCE in alluminio cromato con sistema ottico lamellare a ripartizione simmetrica per orientare il fascio di luce e ridurre l'abbagliamento (opzionale).

Luminaries **BASE** consisting of a support (Ø 60mm) and of a cover suitable for ballast fixation on its lower side and provided with E27 or E40 lampholder on its upper side.

BASE in resina composta da un supporto e da un coperchio nella cui parte inferiore possono essere fissati i reattori e nella cui parte superiore si trova l'alloggiamento per il portalampana E27 o E40 (incluso).

GINO 500 E27

F60.000 *



Dimensions and weight

Height: 850 mm
Diameter: 600 mm
Weight: 7,3 Kg
Junction to support: diameter 60 mm
Area expose to wind pressure:
CxS = m² 0,262

Moulded colours:

Black White Grey

Diffuser PMMA:

Clear Opal

CHROME ALUMINIUM LOUVRE

H.FC6 open
Upward position



E27-E40

*ADD. SUFFIX



suitable lamps:

CFL-LED
SON-HQI

max 150W

E27
Lampholder only

.E27

E40
Lampholder only

.E40

Luminaries supplied with E27 or E40 lampholder.

PHOTOMETRIC DATA SAMPLE

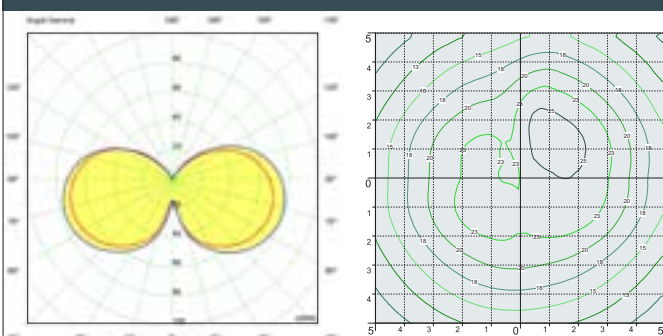

GINO 500 E27
HQI 150W

POST height 5mt
10x10mt area: average 19 lux

The photometric data for all the versions are available upon request or on our website.

* ADD THESE SUFFIXES TO THE REFERENCES MENTIONED IN THE CATALOGUE

LAMPS
POST
URBAN MODERN
URBAN REVIVAL
URBAN CLASSIC
SOLAR
BULKHEAD
FLOODLIGHT
BRICKLIGHT
IN-GROUND
DOWNLIGHT
UP&DOWN
BOLLARD
GARDEN CLASSIC
GARDEN REVIVAL

GINO 500

GRAND SIZE



F60.367.D9K



F60.421.W1L



F60.253.W1L



F60.115.W1R



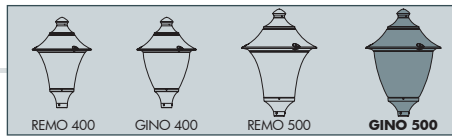

EKTOR 6000/GINO 500
F60.384.000

Pcs 1
Kg 84,8
mc 1,32

6735

400

EKTOR 5000/ GINO 500 F60.377.000	AKILLE 5000/ GINO 500 F60.427.000
EKTOR 4500/ GINO 500 F60.374.000	AKILLE 4500/ GINO 500 F60.424.000

Pcs 1
Kg 55,3
mc 0,39

Pcs 1
Kg 49,8
mc 0,36

600

600

5735
5235

Ø 265

EKTOR5000

AKILLE4500

EKTOR 4000/ GINO 500 F60.371.000	AKILLE 4000/ GINO 500 F60.421.000
EKTOR 3500/ GINO 500 F60.367.000	AKILLE 3500/ GINO 500 F60.417.000
EKTOR 3000/ GINO 500 F60.364.000	AKILLE 3000/ GINO 500 F60.414.000

Pcs 1
Kg 44,3
mc 0,33

Pcs 1
Kg 40,9
mc 0,31

Pcs 1
Kg 37,5
mc 0,28

600

600

4735
4235
3735

Ø 265

EKTOR4000

AKILLE3500

GINO 500
F60.000

Pcs 1
Kg 9,8
mc 0,11

600

850

Ø 60

PILAR/GINO 500
F60.253

Pcs 1
Kg 11,8
mc 0,14

920

1250

NEW LOT/GINO 500
F60.115

Pcs 1
Kg 10,1
mc 0,12

600

960

GARDEN REVIVAL
GARDEN CLASSIC
BOLLARD
UP&DOWN
DOWNLIGHT
IN-GROUND
BRICKLIGHT
FLOODLIGHT
BULKHEAD
SOLAR
URBAN CLASSIC
URBAN REVIVAL
URBAN MODERN
POST
LAMPS

GLOBE 400 MODERN

LARGE SIZE



Ø 400 mm PMMA globe, complete with modern base made of shockproof resin material, UV-rays stabilized, rust and corrosion-free. Suitable for post top, hanging and wall installation. Base provided with E27 lampholder and prepared for louvre fixation. Insulation class II, protection rating IP55.

Globo Ø 400 mm in polimetilmetacrilato (PMMA) completo di base moderna realizzata in resina antiurto, stabilizzata ai raggi UV, inattaccabile da ruggine e corrosione. Idoneo per il montaggio a palo, a sospensione o a parete. Base fornita con portalampada E27 e predisposto per il fissaggio del frangiluce. Classe di isolamento II, grado di protezione IP55.



G41.B40.E27FC1

MADE IN ITALY

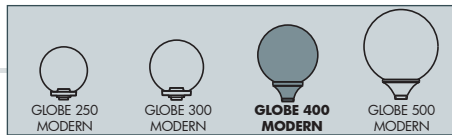

GLOBE 400 MODERN E27 - COMPONENTS

IP55



400 mm GLOBE made of UV-rays stabilized polymethylmethacrylate (PMMA), one piece only. Available in clear, opal or smoked colour.

GLOBO Ø 400 mm in polimetilmetacrilato (PMMA), resistente all'ingiallimento ed ai raggi UV, realizzato in un unico pezzo. Disponibile nei colori trasparente, bianco o fumé.

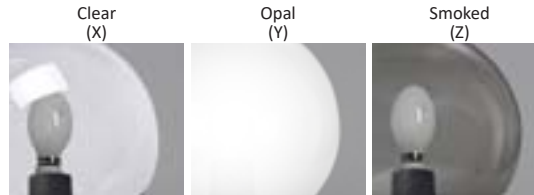

Chrome aluminium **LOUVRE** with a laminar symmetrical optic system to direct the lighting output and to get a lower dazzle (optional).

FRANGILUCE in alluminio cromato con sistema ottico lamellare a ripartizione simmetrica per orientare il fascio di luce e ridurre l'abbagliamento (opzionale).

Globe **BASE**, made of shockproof resin material, UV-rays stabilized, rust and corrosion-free, consisting of a support (Ø 60mm) and of a cover provided with E27 lampholder.

BASE del globo, realizzata in resina antiurto, stabilizzata ai raggi UV, inattaccabile da ruggine e corrosione. Composta da un supporto e da un coperchio in cui si trova l'alloggiamento per il portalampana E27 (incluso).

GLOBE 400 MODERN

G41.B40 *



Dimensions and weight

Height: 530 mm
Diameter: 400 mm
Weight: 2,1 Kg
Junction to support: diameter 60 mm
Area expose to wind pressure:
CxS = m² 0,122

Moulded colours: *

Black White Grey

Diffuser PMMA:

Clear Opal Smoked

CHROME ALUMINIUM LOUVRE

H.FC1 closed
Upward position



H.FC6 open
Downward position



E27

*ADD. SUFFIX



suitable lamps:
CFL-LED
max 50W

E27
Lampholder only

.E27

Globe complete with modern base and E27 lampholder.

PHOTOMETRIC DATA SAMPLE

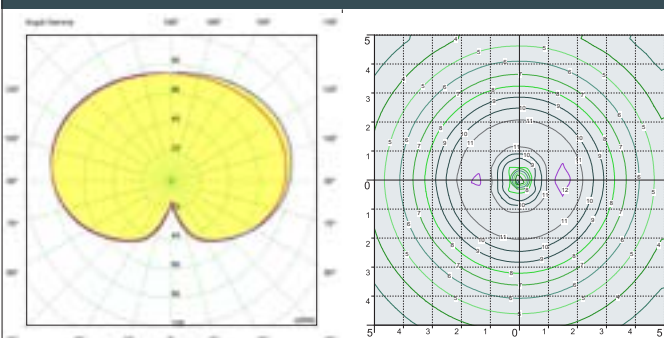

GLOBE 400 E27 - opal
30W High Power LED

POST height 3,5mt
10x10mt area: average 5 lux

The photometric data for all the versions are available upon request or on our website.

* ADD THESE SUFFIXES TO THE REFERENCES MENTIONED IN THE CATALOGUE

LAMPS POST URBAN MODERN URBAN REVIVAL URBAN CLASSIC SOLAR BULKHEAD FLOODLIGHT BRICKLIGHT IN-GROUND DOWNLIGHT UP&DOWN BOLLARD GARDEN CLASSIC GARDEN REVIVAL

GLOBE 400 MODERN

LARGE SIZE



G41.414



G41.364.A10.E27FC6



G41.254.E27FC6

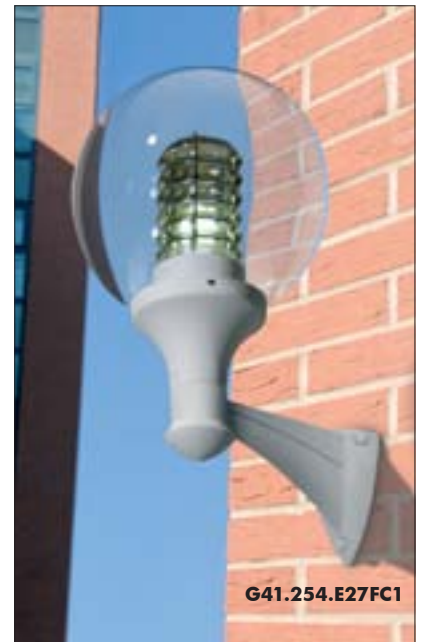

G41.254.E27FC1



G41.115



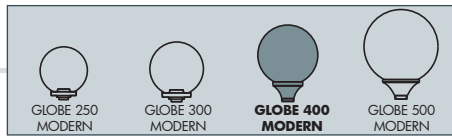

EKTOR 2500/GLOBE400
G41.361.000

Pcs 1
Kg 26,4
mc 0,15

400

2915

MIDIPIALAR/GLOBE 400
G41.254

Pcs 1
Kg 2,7
mc 0,09

590

640

NEW LOT/GLOBE 400
G41.115

Pcs 1
Kg 2,4
mc 0,07

400

650

GLOBE 400
G41.B40

Pcs 2
Kg 4,2
mc 0,17

400

530

Ø 60

EKTOR 4000 MIDIPIALAR/GLOBE400 1L G41.371.A10	AKILLE 4000 MIDIPIALAR/GLOBE400 1L G41.421.A10
Pcs 1 Kg 37,9 mc 0,30	
EKTOR 3500 MIDIPIALAR/GLOBE400 1L G41.367.A10	AKILLE 3500 MIDIPIALAR/GLOBE400 1L G41.417.A10
Pcs 1 Kg 34,5 mc 0,26	
EKTOR 3000 MIDIPIALAR/GLOBE400 1L G41.364.A10	AKILLE 3000 MIDIPIALAR/GLOBE400 1L G41.414.A10
Pcs 1 Kg 31,1 mc 0,26	

EKTOR 4000/GLOBE400 G41.371.000	AKILLE 4000/GLOBE400 G41.421.000
Pcs 1 Kg 36,6 mc 0,21	
EKTOR 3500/GLOBE400 G41.367.000	AKILLE 3500/GLOBE400 G41.417.000
Pcs 1 Kg 33,2 mc 0,19	
EKTOR 3000 /GLOBE400 G41.364.000	AKILLE 3000 /GLOBE400 G41.414.000
Pcs 1 Kg 29,8 mc 0,17	

**EKTOR 2500
MIDIPIALAR/GLOBE400 1L**
G41.361.A10

Pcs 1
Kg 27,7
mc 0,24

705

2755

Ø 265

EKTOR3500 **AKILLE3000**

4255

3755

3255

Ø 265

EKTOR3500 **AKILLE3000**

4400

3900

3400

400

Ø 265

LAMPS
POST
URBAN MODERN
URBAN REVIVAL
URBAN CLASSIC
SOLAR
BULKHEAD
FLOODLIGHT
BRICKLIGHT
IN-GROUND
DOWNLIGHT
UP&DOWN
BOLLARD
GARDEN CLASSIC
GARDEN REVIVAL

GLOBE 400 MODERN

LARGE SIZE



G41.364.A20.E27FC1



G41.414.A30



MADE IN ITALY

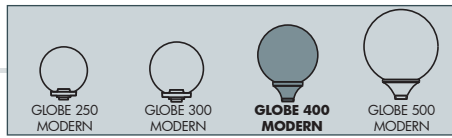

EKTOR 2500 MIDIPIILAR/GLOBE400 3L
G41.361.A30
Pcs 1 Kg 33,4 mc 0,51
1040
2755

EKTOR 4000 MIDIPIILAR/GLOBE400 2L	AKILLE 4000 MIDIPIILAR/GLOBE400 2L
G41.371.A20	G41.421.A20
Pcs 1 Kg 40,8 mc 0,49	
EKTOR 3500 MIDIPIILAR/GLOBE400 2L	AKILLE 3500 MIDIPIILAR/GLOBE400 2L
G41.367.A20	G41.417.A20
Pcs 1 Kg 37,4 mc 0,47	
EKTOR 3000 MIDIPIILAR/GLOBE400 2L	AKILLE 3000 MIDIPIILAR/GLOBE400 2L
G41.364.A20	G41.414.A20
Pcs 1 Kg 34 mc 0,45	
1140	1140
4255	3255
3755	
Ø 265	Ø 265

EKTOR 2500 MIDIPIILAR/GLOBE400 2L
G41.361.A20
Pcs 1 Kg 30,6 mc 0,42
1140
3115
Ø 265

EKTOR 4000 MIDIPIILAR/GLOBE400 3L	AKILLE 4000 MIDIPIILAR/GLOBE400 3L
G41.371.A30	G41.421.A30
Pcs 1 Kg 43,6 mc 0,57	
EKTOR 3500 MIDIPIILAR/GLOBE400 3L	AKILLE 3500 MIDIPIILAR/GLOBE400 3L
G41.367.A30	G41.417.A30
Pcs 1 Kg 40,2 mc 0,55	
EKTOR 3000 MIDIPIILAR/GLOBE400 3L	AKILLE 3000 MIDIPIILAR/GLOBE400 3L
G41.364.A30	G41.414.A30
Pcs 1 Kg 36,8 mc 0,53	
1040	1040
4615	3615
4115	
Ø 265	Ø 265

GARDEN REVIVAL
GARDEN CLASSIC
BOLLARD
UP&DOWN
DOWNLIGHT
IN-GROUND
BRICKLIGHT
FLOODLIGHT
BULKHEAD
SOLAR
URBAN CLASSIC
URBAN REVIVAL
URBAN MODERN
POST
LAMPS

GLOBE 500 MODERN

GRAND SIZE



Ø 500 mm PMMA globe, complete with modern base made of shockproof resin material, UV-rays stabilized, rust and corrosion-free. Suitable for post top, hanging and wall installation. Base provided with E27 or E40 lampholder and prepared for louvre fixation. Insulation class II, protection rating IP55.

Globo Ø 500 mm in polimetilmetacrilato (PMMA) completo di base moderna realizzata in resina antiurto, stabilizzata ai raggi UV, inattaccabile da ruggine e corrosione. Idoneo per il montaggio a palo, a sospensione o a parete. Base fornita con portalampada E27 o E40 e predisposto per il fissaggio del frangiluce. Classe di isolamento II, grado di protezione IP55.



G51.B50.E27FC1



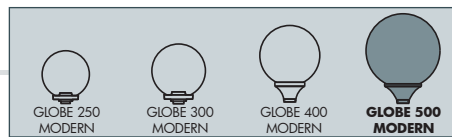

GLOBE 500 MODERN E27 - COMPONENTS

IP55



500 mm GLOBE made of UV-rays stabilized polymethylmethacrylate (PMMA), one piece only. Available in clear, opal or smoked colour.

GLOBO Ø 500 mm in polimetilmetacrilato (PMMA), resistente all'ingiallimento ed ai raggi UV, realizzato in un unico pezzo. Disponibile nei colori trasparente, bianco o fumé.

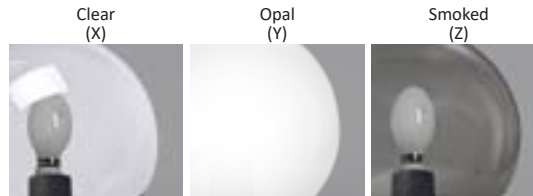

Chrome aluminium **LOUVRE** with a laminar symmetrical optic system to direct the lighting output and to get a lower dazzle (optional).

FRANGILUCE in alluminio cromato con sistema ottico lamellare a ripartizione simmetrica per orientare il fascio di luce e ridurre l'abbagliamento (opzionale).

Globe **BASE**, made of shockproof resin material, UV-rays stabilized, rust and corrosion-free, consisting of a support (Ø 60mm) and of a cover provided with E27 or E40 lampholder.

BASE del globo, realizzata in resina antiurto, stabilizzata ai raggi UV, inattaccabile da ruggine e corrosione. Composta da un supporto e da un coperchio in cui si trova l'alloggiamento per il portalamпада E27 o E40 (incluso).

GLOBE 500

G51.B50 *



Dimensions and weight

Height: 640 mm
Diameter: 500 mm
Weight: 4 Kg
Junction to support: diameter 60 mm
Area expose to wind pressure:
CxS = m² 0,181

Moulded colours:

Black White Grey

Diffuser PMMA:

Clear Opal Smoked

CHROME ALUMINIUM LOUVRE

H.FC1 closed
Upward position



H.FC6 open
Downward position



E27-E40

*ADD. SUFFIX



Globe complete with modern base and E27 lampholder.

suitable lamps:

CFL-LED
SON-HQI

max 100W

E27
Lampholder only

.E27

E40
Lampholder only

.E40

PHOTOMETRIC DATA SAMPLE

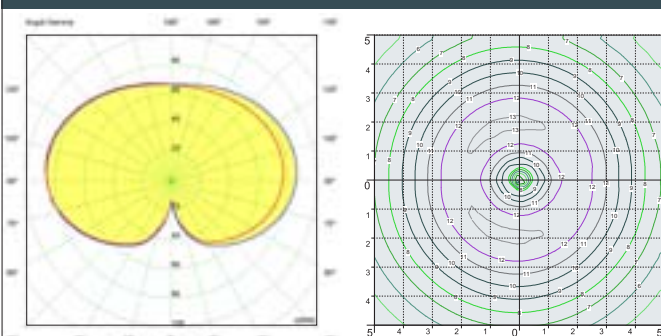

GLOBE 500 E27 - opal
HQI 100W

POST height 4,5mt
10x10mt area: average 9 lux

The photometric data for all the versions are available upon request or on our website.

* ADD THESE SUFFIXES TO THE REFERENCES MENTIONED IN THE CATALOGUE

LAMPS POST URBAN MODERN URBAN REVIVAL URBAN CLASSIC SOLAR BULKHEAD FLOODLIGHT BRICKLIGHT IN-GROUND DOWNLIGHT UP&DOWN BOLLARD GARDEN CLASSIC GARDEN REVIVAL

GLOBE 500 MODERN

GRAND SIZE



G51.371.E27FC1



G51.371.P10.E27FC6



G51.253.E27FC6



G51.115

MADE IN ITALY

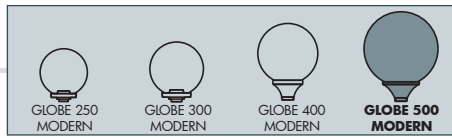

NEW LOT/GLOBE500

G51.115

Pcs 1
Kg 4,3
mc 0,15

PILAR/GLOBE500

G51.253

Pcs 1
Kg 6
mc 0,17

GLOBE500

G51.B50

Pcs 2
Kg 8
mc 0,29

EKTOR 5000/ GLOBE500	AKILLE 5000/ GLOBE500
G51.377.000	G51.427.000
Pcs 1 Kg 49,5 mc 0,42	
EKTOR 4500/ GLOBE500	AKILLE 4500/ GLOBE500
G51.374.000	G51.424.000
Pcs 1 Kg 44 mc 0,39	
EKTOR 4000/ GLOBE500	AKILLE 4000/ GLOBE500
G51.371.000	G51.421.000
Pcs 1 Kg 38,5 mc 0,37	

EKTOR 5000 PILAR/GLOBE500 2L	AKILLE 5000 PILAR/GLOBE500 2L
G51.377.P20	G51.427.P20
Pcs 1 Kg 57,7 mc 0,64	
EKTOR 4500 PILAR/GLOBE500 2L	AKILLE 4500 PILAR/GLOBE500 2L
G51.374.P20	G51.424.P20
Pcs 1 Kg 52,2 mc 0,61	
EKTOR 4000 PILAR/GLOBE500 2L	AKILLE 4000 PILAR/GLOBE500 2L
G51.371.P20	G51.421.P20
Pcs 1 Kg 46,7 mc 0,58	

EKTOR 5000 PILAR/GLOBE500 1L	AKILLE 5000 PILAR/GLOBE500 1L
G51.377.P10	G51.427.P10
Pcs 1 Kg 52 mc 0,45	
EKTOR 4500 PILAR/GLOBE500 1L	AKILLE 4500 PILAR/GLOBE500 1L
G51.374.P10	G51.424.P10
Pcs 1 Kg 46,5 mc 0,42	
EKTOR 4000 PILAR/GLOBE500 1L	AKILLE 4000 PILAR/GLOBE500 1L
G51.371.P10	G51.421.P10
Pcs 1 Kg 41 mc 0,39	

**EKTOR 3500/
GLOBE500**

G51.367.000

**AKILLE 3500/
GLOBE500**

G51.417.000

Pcs 1
Kg 35,1
mc 0,34

EKTOR 4000

AKILLE3500

AKILLE4000

5220
4520
4220

Ø 265

EKTOR4000

AKILLE3500

AKILLE4000

982

5220
4520
4220

Ø 265



POST



LAMPS POST URBAN MODERN URBAN REVIVAL URBAN CLASSIC SOLAR BULKHEAD FLOODLIGHT BRICKLIGHT IN-GROUND DOWNLIGHT UP&DOWN BOLLARD GARDEN CLASSIC GARDEN REVIVAL

POSTS

OUR COLLECTION

OUTDOOR lighting poles of a single piece without joints, made of shockproof composite material (steel-expanse-resin), UV-rays stabilized, rust and corrosion-free. Moulded colours in paste, no maintenance or painting required. Insulation class II. Available in many design options and different sizes from 0,7mt up to 6 mt high. Provided with suitable cage for ground fixation.

Pali per uso esterno fabbricati in un unico pezzo senza giunzioni. Realizzati in materiale composito antiurto (ferro-resina-poliuretano), stabilizzato ai raggi UV, inattaccabile da ruggine e corrosione. Colore stampato in pasta, non necessita di verniciatura. Classe di isolamento II. Disponibili in numerose varianti decorative e in diverse altezze da mt. 0,7 a mt. 6. Provvisti di gabbia per il fissaggio a terra.



MADE IN ITALY

METAL POST COVERED BY RESIN

Fumagalli **created** and developed a unique post technology, registered as **FUMATECH**. Fumatech technology grants to our lamps the same strength features of a metal post, combined with all the advantages in terms of rust and corrosion resistance that only a resin material can offer.

L'azienda Fumagalli ha **creato** e sviluppato un'esclusiva tecnologia per la fabbricazione dei pali, registrata come **FUMATECH**. La tecnologia FUMATECH assicura alle nostre lampade le medesime caratteristiche di solidità di un palo in metallo, con tutti i vantaggi in termini di resistenza alla ruggine e alla corrosione che solo la resina può offrire.



more details
at Pag.30



INNER METAL POLE STRUCTURE

Structural metal pole hot deep galvanized inside and outside by zinc bath immersion.

Palo strutturale in metallo galvanizzato a caldo sia all'interno che all'esterno tramite immersione in bagno di zinco.

EXPANSE

High Density rigid polyurethane provides lightweight and durable cohesion between the inner metal post and the outer resin cover.

Il poliuretano ad alta densità, rigido ma molto leggero, garantisce una coesione duratura nel tempo tra il palo interno in metallo e la copertura esterna in resina.

OUTER RESIN COVER

Outer coating of a single piece without joints made of shockproof resin material:
- Rust and corrosion-free
- Paste molded colors, UV stabilized
- Self-extinguishing on fire

*Rivestimento esterno in un unico pezzo fabbricato in resina antiurto:
- Inattaccabile da ruggine e corrosione
- Colori in pasta stabilizzati ai raggi UV
- Autoestinguente al fuoco*

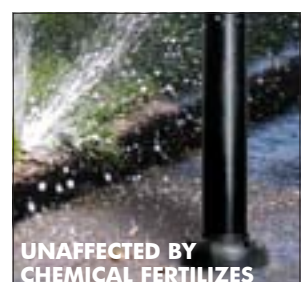
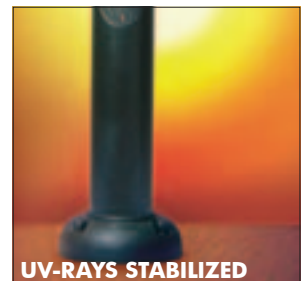
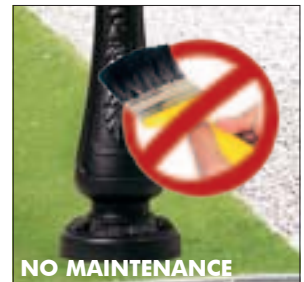
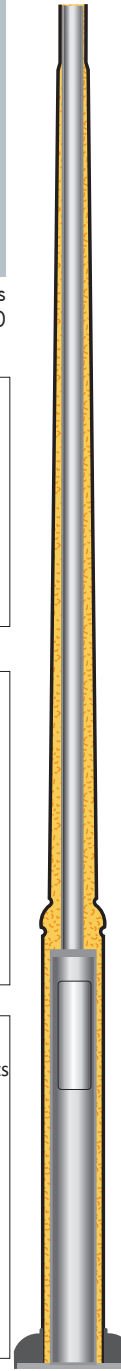

MODULAR SYSTEM

Ø 60mm

All the connection hubs of FUMAGALLI poles and lanterns have a diameter of 60 mm; this unique feature allows many different possible combinations of complete lamps with the same components, for a big stock flexibility.

POST COLOURS

CLASSIC		REVIVAL	MODERN
BLACK	WHITE	BLACK	BLACK
ANTIQUE BRONZE (painted)	ANTIQUE GREEN (painted)	WHITE	WHITE
		GREY	GREY

POSTS

INSPECTION DOORS

for EKTOR and AKILLE posts

Inspection door opening:
340 x 80 mm

for EKTOR 2500 post

Inspection door opening:
340 x 80 mm

for KARMEI posts

Inspection door opening:
340 x 80 mm

for NEBO TABOR HOREB posts

Inspection door opening:
320 x 60 mm

for GIONA posts

Inspection door opening:
185 x 80 mm

The inspection door can be personalized with your own logo (available for EKTOR, AKILLE and KARMEI posts)

La porta di ispezione può essere personalizzata con il vostro LOGO (disponibile per i pali EKTOR, AKILLE e KARMEI)



Duble Insulation
4 x 16 mm2
3 - WAY

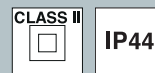

Fuse holder Ifo electric cc.10

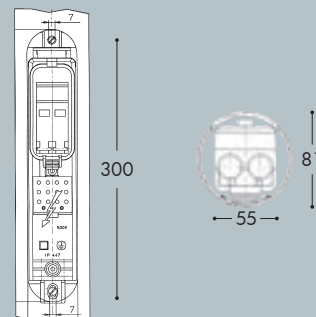

VERY EASY MAINTENANCE: IT'S ENOUGH TO CLEAN THE POST WITH SOME OIL TO KEEP IT AS BRIGHT AS NEW.



CLASSIC POST - FOUNDATION SYSTEM



SUGGESTED SIZES FOR CONCRETE FOUNDATION

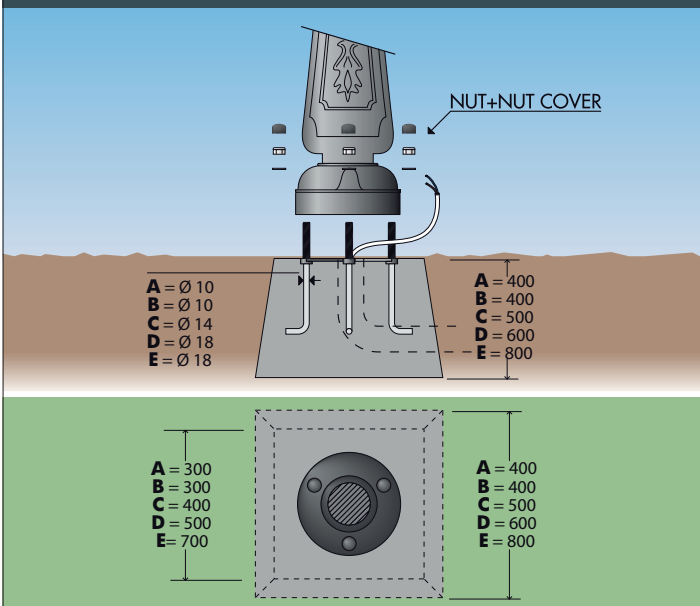

All Fumagalli poles are supplied with suitable cages for fixing into concrete foundations. The size of the cages and the size of the concrete foundation varies according to the high of the post.

Tutti i pali Fumagalli sono forniti complete di gabbie per il fissaggio a terra. Le dimensioni della gabbia e del plinto di cemento variano a secondo dell'altezza del palo.

The fixation system with two triangles allows the anchor bolts to be cemented perpendicularly to the ground. The second triangle has to be removed before installing the pole.

Il sistema di fissaggio con due triangoli assicura che i tiranti vengano affogati nel cemento in maniera perfettamente perpendicolare rispetto al terreno. Il secondo triangolo deve essere rimosso prima di procedere al fissaggio del palo.

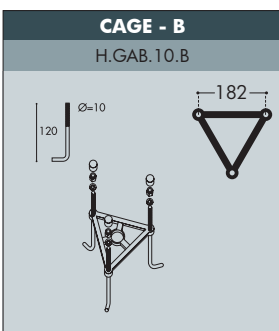
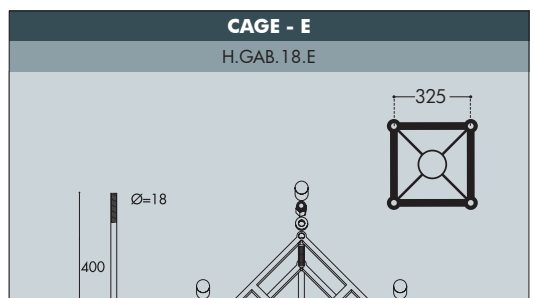
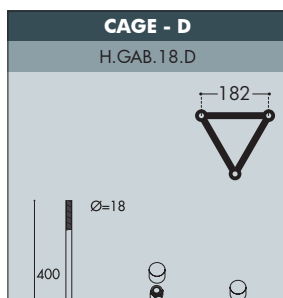
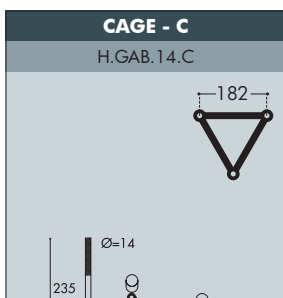
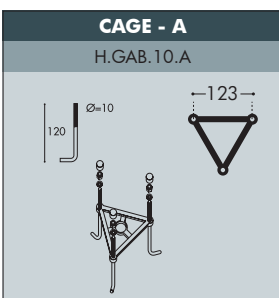

CLASSIC POSTS

CLASSIC POST COLLECTION



Each post is supplied with the suitable cage or screws for fixation.

Colours available for the CLASSIC range are the following:

Moulded colours: **Black - White**

Painted Colours: **Antique Green - Antique Bronze**

WITHOUT DOOR
WITH DOOR
WITH DOOR AND BOX

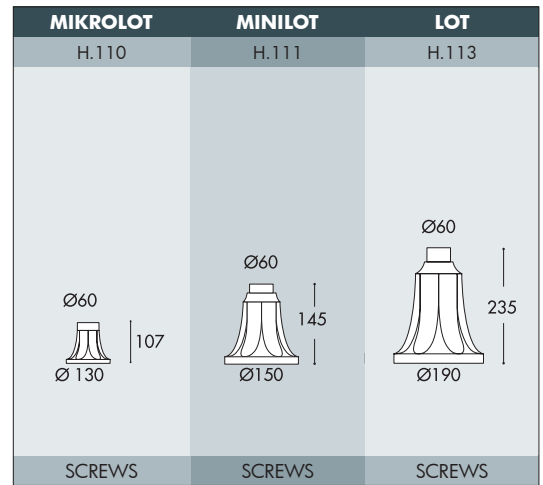
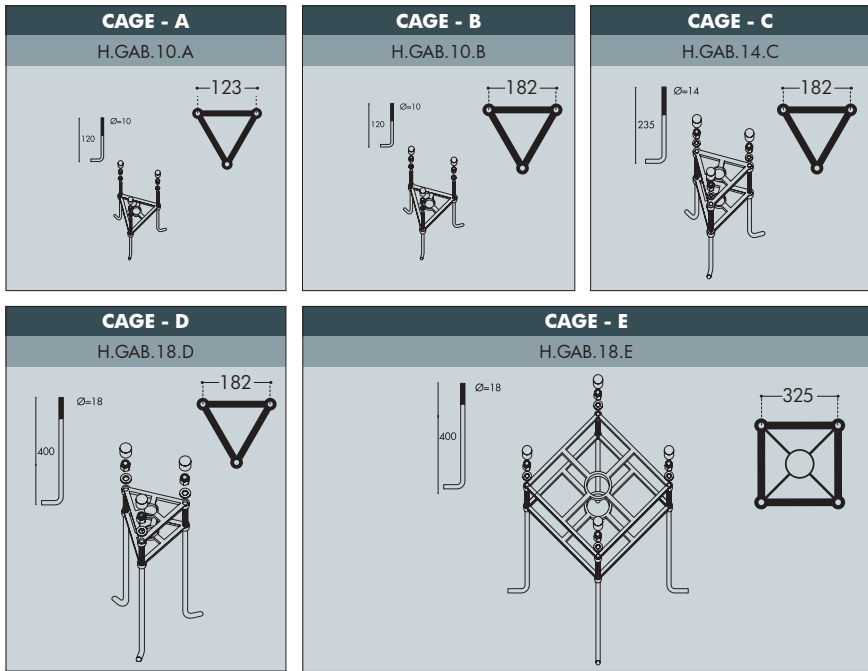

IAFET.R		ERMON.R		MIZAR		ALOE'.R		ARTU'		GIGI		RICU	
000.162		000.195		000.151		000.163		000.158		000.156		000.157	
DOOR NOT AVAILABLE													
resin		resin		resin		resin		resin		resin		resin	
Pcs 2 Kg 5,3 mc 0,057		Pcs 1 Kg 4,3 mc 0,075		Pcs 5 Kg 3 mc 0,61		Pcs 2 Kg 6 mc 0,086		Pcs 2 Kg 15,5 mc 0,151		Pcs 2 Kg 18,5 mc 0,182		Pcs 2 Kg 20 mc 0,214	
CAGE - A		CAGE - C		SCREWS		CAGE - A		CAGE - B		CAGE - B		CAGE - B	

CLASSIC POSTS

CLASSIC POST TOP SYSTEMS

FULLY MODULAR



All the connection hubs of FUMAGALLI poles and lanterns have a diameter of 60 mm; this unique feature allows many different possible combinations of complete lamps with the same components, for a big stock flexibility.

I terminali di connessione dei pali e delle lanterne FUMAGALLI hanno sempre un diametro di 60 mm; questa caratteristica unica permette svariate combinazioni di lampade complete con i medesimi componenti per una grande flessibilità di magazzino.

BISSO SYSTEM

BISSO SYSTEM 2L 000.000.S20	BISSO SYSTEM 2 + 1 000.000.S21	BISSO SYSTEM 3L 000.000.S30	BISSO SYSTEM 3 + 1 000.000.S31
550	550	470	470

OFIR SYSTEM























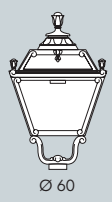
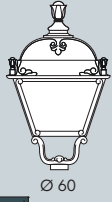
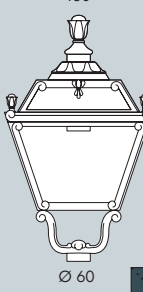
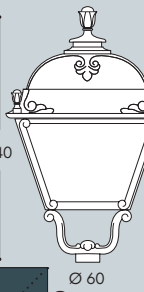

OFIR SYSTEM 2L 000.000.R20	OFIR SYSTEM 2 + 1 000.000.R21	OFIR SYSTEM 3L 000.000.R30	OFIR SYSTEM 3 + 1 000.000.R31
650	650	560	560

ADAM SYSTEM

ADAM SYSTEM 2L 000.000.M20	ADAM SYSTEM 2 + 1 000.000.M21	ADAM SYSTEM 3L 000.000.M30	ADAM SYSTEM 3 + 1 000.000.M31
1050	1050	900	900

ARON SYSTEM

ARON SYSTEM 1L 000.000.N10	ARON SYSTEM 2L 000.000.N20	ARON SYSTEM 4L 000.000.N40
950	1900	1900

	SMALL SIZE		MEDIUM SIZE		LARGE SIZE		GRAND SIZE	
HEXAGONAL LANTERNS	ANNA	SABA	RUT	SALEM	NOEMI	SILOE		
	E22.000	K22.000	E26.000	K26.000	E35.000	K35.000		
								
	Ø 60	Ø 60	Ø 60	Ø 60	Ø 60	Ø 60		
								
SQUARE LANTERNS	MARY	GOLIA	CEFA	TOBIA	SIMON	ELIA	PIETRO	
	Q18.000	Q23.000	U23.000	Q33.000	U33.000	Q43.000	U43.000	
								
	Ø 60	Ø 60	Ø 60	Ø 60	Ø 60	Ø 60	Ø 60	
								
			<i>* FLAT DIFFUSER</i>		<i>* FLAT DIFFUSER</i>			
HALF LANTERNS	IESSE			DARIA				
	M22.000			M28.000				
								
	Ø 60			Ø 60				
								
GLOBES	GLOBE 250 CLASSIC	GLOBE 300 CLASSIC	GLOBE 400 CLASSIC	GLOBE 500 CLASSIC				
	G25.B25	G30.B30	G40.B40	G50.B50				
								
	Ø 250	Ø 300	Ø 400	Ø 500				

MODERN POSTS

MODERN POST COLLECTION

Each post is supplied with the suitable cage or screws for fixation.

Moulded Colours available for the MODERN poles are the following:

For ARGO, FEBO and ENEA posts: **Black**

For EKTOR and AKILLE posts: **Black - White - Grey**

	AKILLE 3000	AKILLE 3500	AKILLE 4000
WITHOUT DOOR	000.414	000.417	000.421
WITH DOOR	000.415	000.418	000.422
WITH DOOR AND BOX	000.416	000.419	000.423

DOOR IS OPTIONAL

Pcs 1
Kg 27,7
mc 0,159

Pcs 1
Kg 31,1
mc 0,185

Pcs 1
Kg 34,5
mc 0,212

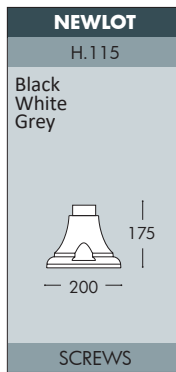
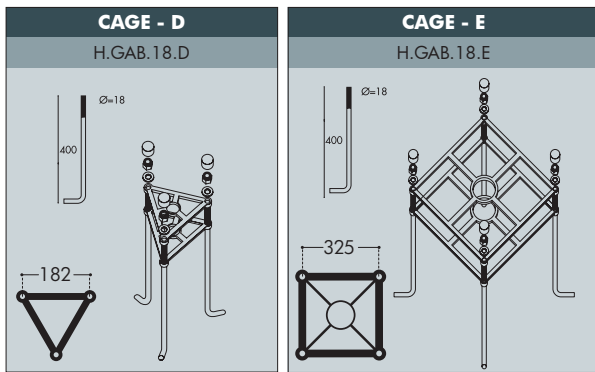
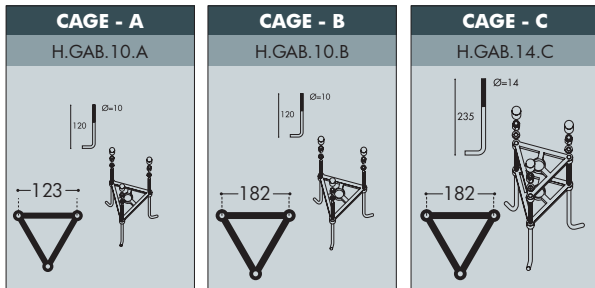

ARGO 300	ARGO 500	ARGO 800	FEBO1500
000.255	000.256	000.257	000.263
DOOR NOT AVAILABLE			
resin	resin	resin	
Pcs 2 Kg 1,28 mc 0,025	Pcs 2 Kg 1,69 mc 0,035	Pcs 2 Kg 2,26 mc 0,057	Pcs 2 Kg 9,80 mc 0,148
SCREWS	SCREWS	SCREWS	CAGE - A

ENEA 2000	ENEA 2400
000.264	000.265
DOOR NOT AVAILABLE	
Pcs 1 Kg 8 mc 0,111	Pcs 1 Kg 10 mc 0,132
CAGE - A	CAGE - A

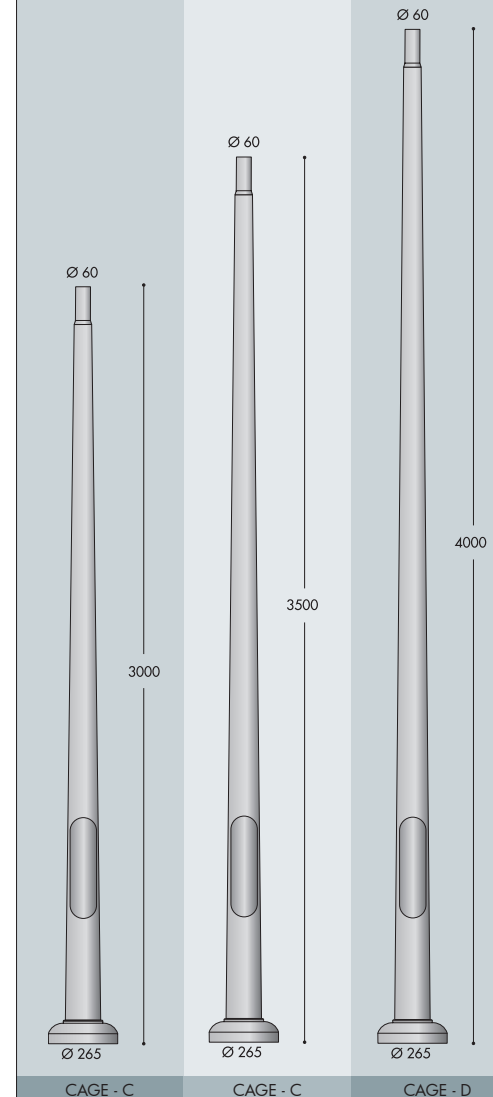

AKILLE 4500	AKILLE 5000
000.424	000.427
000.425	000.428
000.426	000.429

DOOR IS OPTIONAL

Pcs 1
Kg 40
mc 0,238

Pcs 1
Kg 45,5
mc 0,265

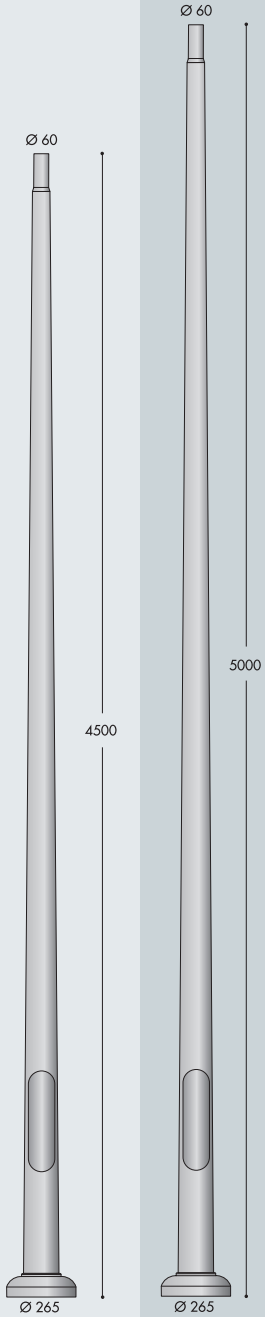

EKTOR 2500	EKTOR 3000	EKTOR 3500	EKTOR 4000	EKTOR 4500	EKTOR 5000	EKTOR 6000
000.361	000.364	000.367	000.371	000.374	000.377	000.384
000.362	000.365	000.368	000.372	000.375	000.378	000.385
000.363	000.366	000.369	000.373	000.376	000.379	000.386

DOOR IS OPTIONAL

Pcs 1
Kg 24,3
mc 0,159

Pcs 1
Kg 27,7
mc 0,159

Pcs 1
Kg 31,1
mc 0,185

Pcs 1
Kg 34,5
mc 0,212

Pcs 1
Kg 40
mc 0,238

Pcs 1
Kg 45,5
mc 0,265

Pcs 1
Kg 75
mc 1,21

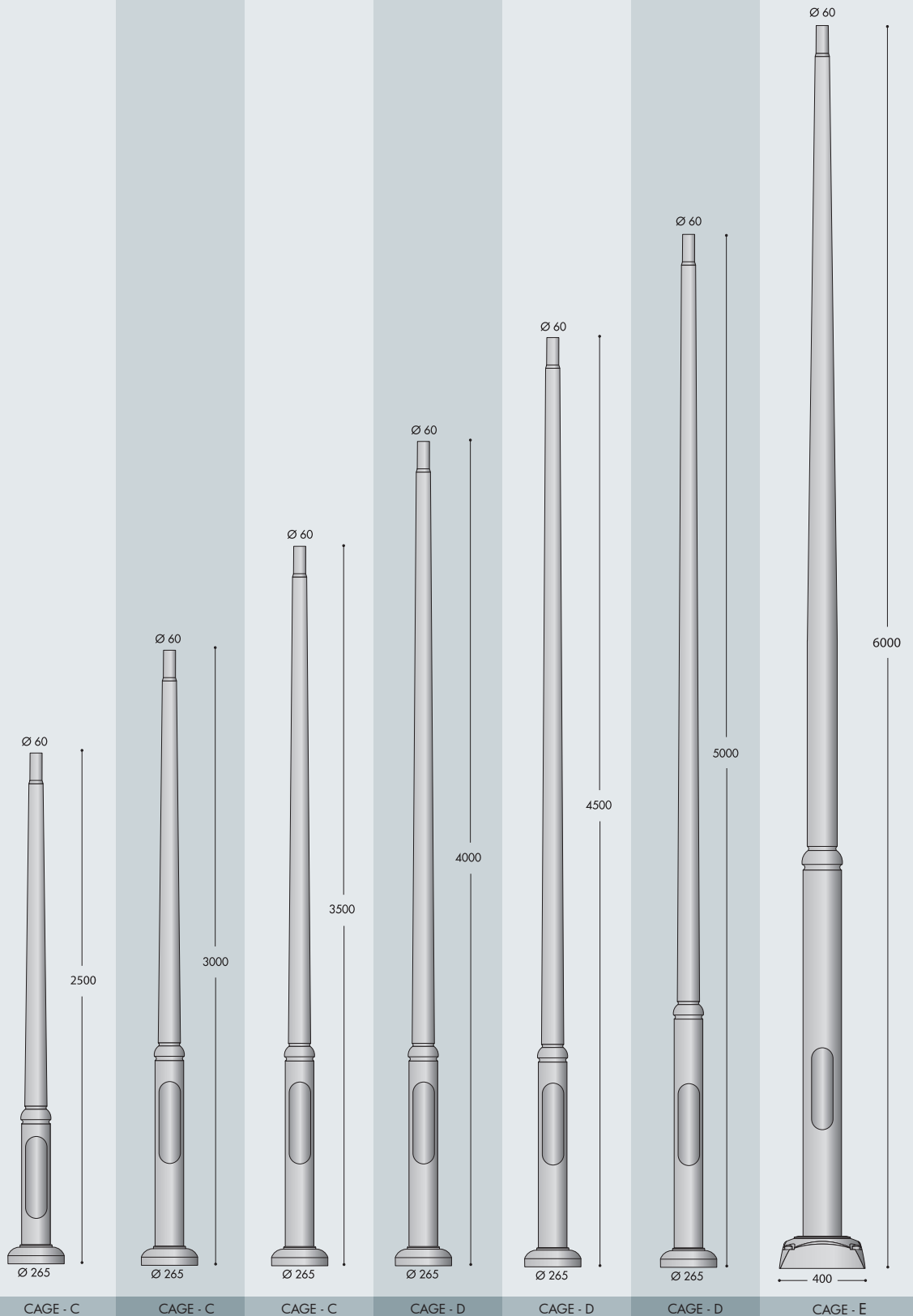

CAGE - D

CAGE - D

CAGE - C

CAGE - C

CAGE - C

CAGE - D

CAGE - D

CAGE - D

CAGE - E

MODERN POSTS

MODERN POST TOP SYSTEMS



FULLY MODULAR

All the connection hubs of FUMAGALLI poles and lanterns have a diameter of 60 mm; this unique feature allows many different possible combinations of complete lamps with the same components, for a big stock flexibility.

I terminali di connessione dei pali e delle lanterne FUMAGALLI hanno sempre un diametro di 60 mm; questa caratteristica unica permette svariate combinazioni di lampade complete con i medesimi componenti per una grande flessibilità di magazzino.

GIORGIO	ROSA
4P2.000.G10 4P1.000.G10	4P2.000.G20 4P1.000.G20

MIDIPILEAR SYSTEM		
MIDIPILEAR SYSTEM 1L	MIDIPILEAR SYSTEM 2L	MIDIPILEAR SYSTEM 3L
000.000.A10	000.000.A20	000.000.A30

PILAR SYSTEM	
PILAR SYSTEM 1L	PILAR SYSTEM 2L
000.000.P10	000.000.P20

LARGE SIZE		GRAND SIZE	
<p>REMO 400 R50.000</p> <p>Ø480</p>	<p>GINO 400 F50.000</p> <p>Ø480</p>	<p>REMO 500 R60.000</p> <p>Ø600</p>	<p>GINO 500 F60.000</p> <p>Ø600</p>
<p>BEPPE 400 P50.000</p> <p>Ø480</p>	<p>ECOBEPPE 400 EP5.000</p> <p>Ø480</p>	<p>BEPPE 500 P60.000</p> <p>Ø600</p>	<p>ECOBEPPE 500 EP6.000</p> <p>Ø600</p>
<p>VIVI 400 V50.000</p> <p>Ø480</p>	<p>ECOVIVI 400 EV4.000</p> <p>Ø480</p>	<p>VIVI 500 V60.000</p> <p>Ø600</p>	<p>ECOVIVI 500 EV6.000</p> <p>Ø600</p>
<p>GLOBE 250 MODERN G26.B26</p> <p>Ø250</p>	<p>GLOBE 300 MODERN G31.B31</p> <p>Ø300</p>	<p>GLOBE 400 MODERN G41.B40</p> <p>Ø400</p>	<p>GLOBE 500 MODERN G51.B50</p> <p>Ø500</p>

REVIVAL POSTS

REVIVAL POST COLLECTION

Each post is supplied with the suitable cage or screws for fixation.

Moulded Colours available for the REVIVAL poles are: **Black - White - Grey**

<p>DISMA H.114</p> <p>Black White Grey</p> <p>SCREWS</p>	<p>MIDIDISMA H.116</p> <p>Black White Grey</p> <p>SCREWS</p>	<p>MAXIDISMA H.117</p> <p>Black White Grey</p> <p>SCREWS</p>
---	---	---

<p>CAGE - A H.GAB.10.A</p>	<p>CAGE - B H.GAB.10.B</p>	<p>CAGE - C H.GAB.14.C</p>
---------------------------------------	---------------------------------------	---------------------------------------

<p>GIAFFA 000.242</p> <p>DOOR NOT AVAILABLE</p> <p>resin</p> <p>Pcs 5 Kg 3 mc 0,61</p> <p>SCREWS</p>	<p>DANILO 000.305</p> <p>DOOR NOT AVAILABLE</p> <p>Pcs 1 Kg 15 mc 0,151</p> <p>CAGE - B</p>	<p>DINO 000.306</p> <p>DOOR NOT AVAILABLE</p> <p>Pcs 2 Kg 15,8 mc 0,182</p> <p>CAGE - B</p>	<p>EMILIO 000.307</p> <p>DOOR NOT AVAILABLE</p> <p>Pcs 2 Kg 17 mc 0,214</p> <p>CAGE - B</p>
---	--	--	--

VANNI 2500
000.310

DOOR NOT AVAILABLE

Pcs 1
Kg 24
mc 0,159

CAGE - C

FULLY MODULAR

All the connection hubs of FUMAGALLI poles and lanterns have a diameter of 60 mm; this unique feature allows many different possible combinations of complete lamps with the same components, for a big stock flexibility.

I terminali di connessione dei pali e delle lanterne FUMAGALLI hanno sempre un diametro di 60 mm; questa caratteristica unica permette svariate combinazioni di lampade complete con i medesimi componenti per una grande flessibilità di magazzino.

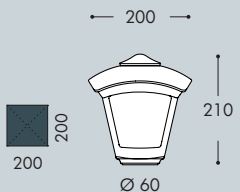
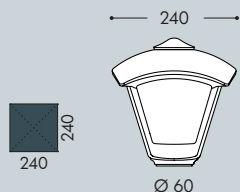
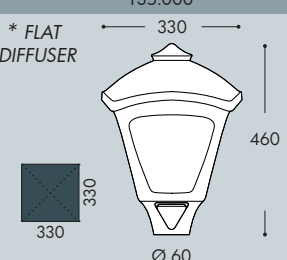
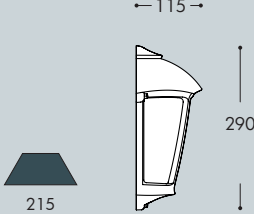
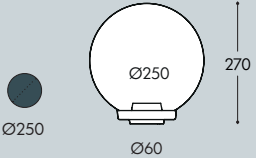
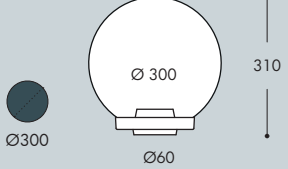
SMALL SIZE	MEDIUM SIZE	LARGE SIZE	HALF LANTERN
ROBY T20.000	DARIO T24.000	SERGIO T33.000	FABIO M20.000
			
GLOBE 250 MODERN G26.B26	GLOBE 300 MODERN G31.B31		
			

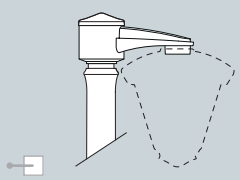
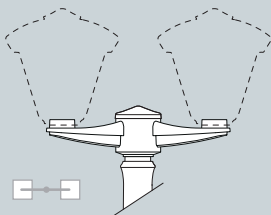
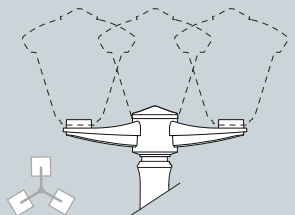
NARDO SYSTEM		
NARDO SYSTEM 1L 000.000.D10	NARDO SYSTEM 2L 000.000.D20	NARDO SYSTEM 3L 000.000.D30
		

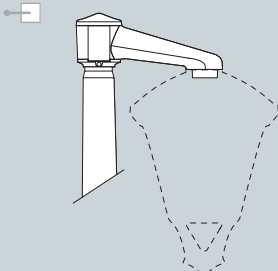
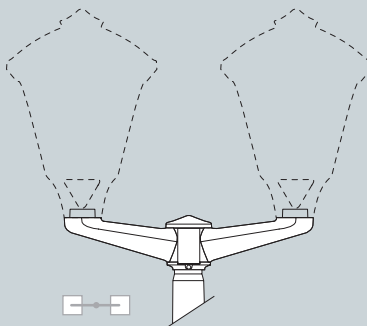
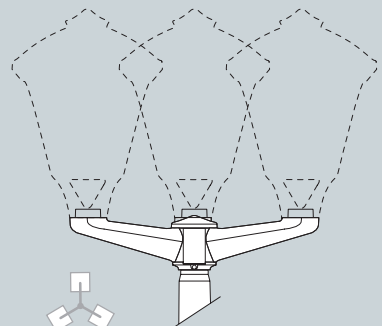
IOLE SYSTEM		
IOLE SYSTEM 1L 000.000.E10	IOLE SYSTEM 2L 000.000.E20	IOLE SYSTEM 3L 000.000.E30
		



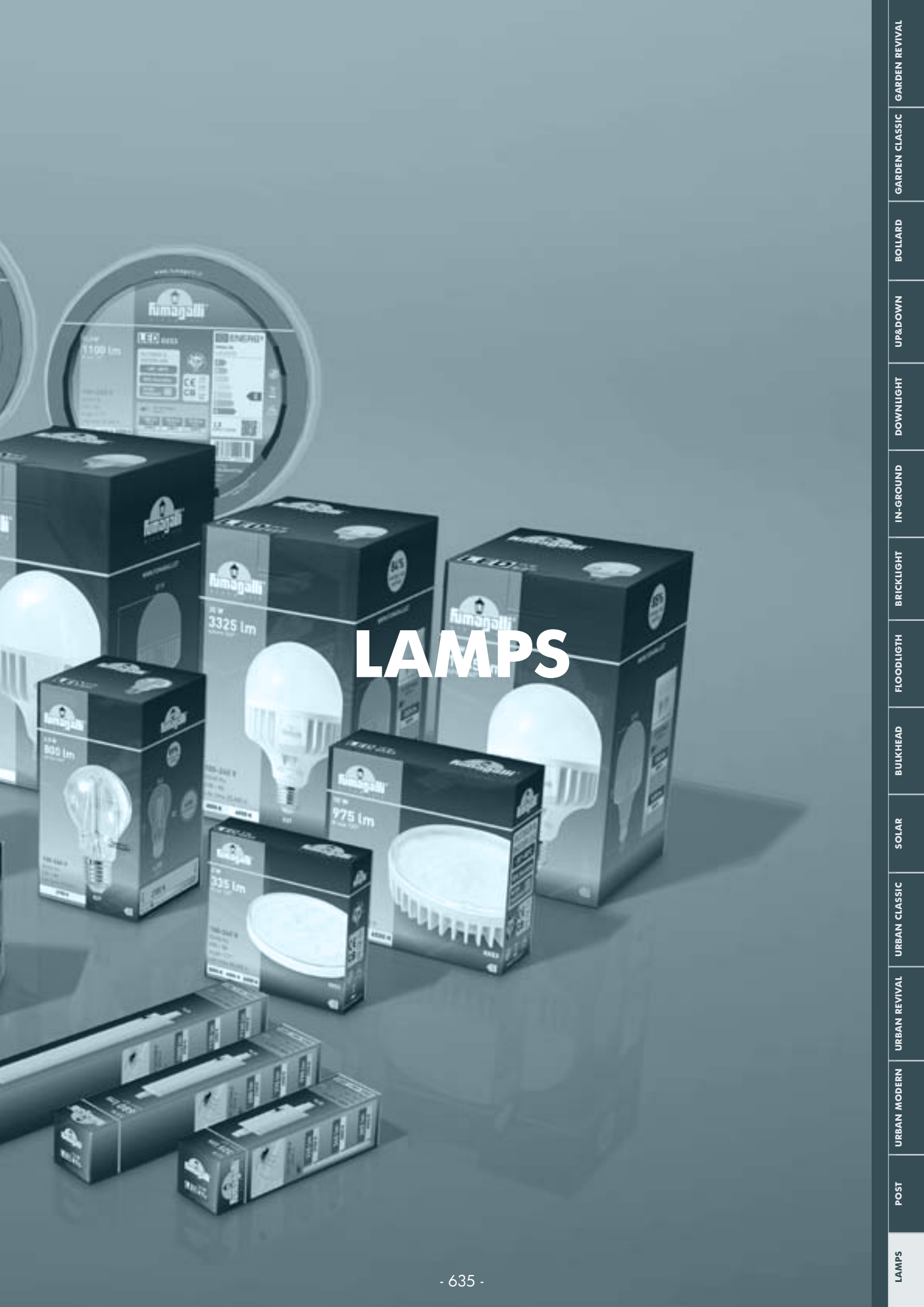

LAMPS

LAMPS
POST
URBAN MODERN
URBAN REVIVAL
URBAN CLASSIC
SOLAR
BULKHEAD
FLOODLIGHT
BRICKLIGHT
IN-GROUND
DOWNLIGHT
UP&DOWN
BOLLARD
GARDEN CLASSIC
GARDEN REVIVAL

FUMAGALLI LED LAMPS

MODULAR SYSTEM



Innovative **TÜV certified LED lamps** with standard E27, GX53 ,R7s, GU10 or G9 lamp holder to get a very efficient LED lighting system. Heatsink and driver are built-in the lamps. LED modules can be easily replaced without the help of a qualified technician. Available in different wattage versions and color temperature. Moreover combining in series Fumagalli GX53 lamps you get a powerful and efficient public lighting system both on classic and modern luminaries.

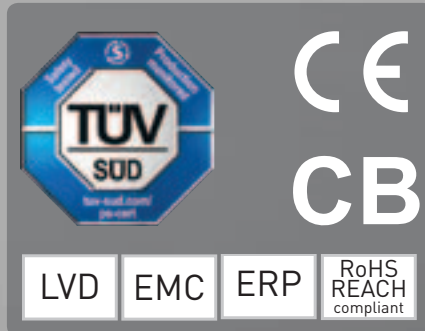

BENEFITS:

- **COST SAVING:** long-life and efficient LED light sources.
- **BUILT-IN DRIVER:** quick and easy lamp replacement.
- **GREAT FLEXIBILITY:** standard lamp holder.
- **FUTURE-PROOFED LUMINARIES:** performances easy to upgrade to latest technology developments.
- **SUITABLE FOR OUTDOOR USE:** driver fully protected against heat and humidity by silicone paste.
- **TÜV CERTIFIED QUALITY:** Production monitored, CE marked, LVD and EMC tested, in compliance with the European Ecodesign Directive (ERP) and with RoHS and REACH directives. CB certified.



Power surges resistant

- **Wide voltage range (100-240V)** to protect the driver both from voltage droop and voltage overshoot, which are quite frequent in case of outdoor installations.
- **Double 400V capacitors** and multiple resistances to withstand power surges.
- **Silicone paste** to avoid – in case of voltage swings- the vibration of the electronic components of the driver and the consequent risk of components unsoldering.



Heat resistant - Working temperature -30°+80°C

- **Gold wire bonding:** Chips connected by pure gold wires, which are able to withstand at the highest and lowest temperatures and at temperature fluctuations between day and night. The gold wire bonding can grant a lumens maintenance factor > 80%.
- **Silicone paste:** Thermoconductive silicone paste with metal powder inside for helping heat dissipation and avoid overheating problems and for protecting the electronic components in case of high and low temperatures.



Humidity resistant - Weatherproof driver for a longer lifetime

- **Silicone paste:** The driver is fully enclosed in a special silicone paste, which ensures the highest driver protection against moisture and humidity up to 90%, both unavoidable in outdoor installations.



Tested according to :
EN 62560:2012/A1: 2015
IEC/TR 62778:2014
EN 62493:2015



LVD
TESTED

LVD Certificate: Fumagalli lamps fulfil the Low Voltage Directive 2014/35/EU, therefore are CE marked and comply with safety requirements like protection against electrical shock, moisture and heat resistance, resistance to flame and ignition.

EMC
TESTED

EMC Certificate: Fumagalli lamps meet the Electromagnetic Compatibility Directive 2014/30/EU and its amendments.

NEW
ERP

New ERP Attestation of conformity: Fumagalli lamps fulfil the NEW European Ecodesign Directive EU 2019/2020, which sets stricter energy efficiency requirements, new verification tolerances and other factors such as bulb lifetime and warm-up time.

CB
IECEE CB
SCHEME

IECEE CB Certificate: Fumagalli lamps meet the International System for Conformity and Certification of Electrotechnical Equipment allowing direct market access in more than 50 countries all over the world.

RoHS
REACH
COMPLIANT

RoHS REACH compliant: Fumagalli lamps fulfil the RoHS (Restriction of Hazardous Substances) directive 2011/65/EU and its amendments and the REACH regulation (EC) No. 1907/2006, regarding the concentration of Very High Concern Substances (SVHC).



SOLAR MODULE

TÜV- CB CERTIFIED LED MODULES



BATTERY ACTIVATION BOTTON



SOLAR PANEL

- Panel 2W/5V
- Monocrystalline
- Antishock tempered glass
- UV rays treated.

MATERIAL

- PC material suitable for outdoor use
- UV rays stabilized
- Anti shock



REPLACEABLE BATTERY

- Quick and easy battery replacement
- LiFePO4 IFR 26650 3,4Ah-3,2V
- No risk of explosion



PIR SENSOR

- Detection angle **120°**
- Fields of detection up to **5m**
- Active for 25 sec.



LENS

- Frosted color lens reducing dazzle.
- Made of UV rays stabilized resin material to avoid yellowing process.
- Very compact and slim design for a better light distribution and for improving the light efficiency.

LED

- Power absorption of the led plate 2,7W (at 100% light)
- LED chips connected by pure **gold wires** able to withstand at the highest and lowest temperatures and granting a **lumens maintenance factor > 80%**.
- SMD 2835 LED.
- 4000K CRI>80



IECEE CB CERTIFICATE
SG PSB-LE-05512

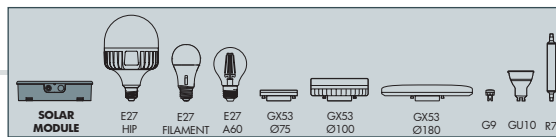

SOLAR MODULE												
<p>IP65</p>	<p>SIZE</p>											
	<p>ENERGY SAVING MODE</p> <table border="1"> <tr> <td>LUMEN</td> <td>20</td> </tr> <tr> <td>AUTONOMY</td> <td>46h</td> </tr> </table>	LUMEN	20	AUTONOMY	46h							
LUMEN	20											
AUTONOMY	46h											
<p>FULL POWER MODE</p> <table border="1"> <tr> <td>LUMEN</td> <td>280</td> </tr> <tr> <td>ACTIVE TIME</td> <td>25 sec</td> </tr> </table>	LUMEN	280	ACTIVE TIME	25 sec								
LUMEN	280											
ACTIVE TIME	25 sec											
<p>SOLAR PANEL</p>	<p>5V/2W</p> <p>Monocrystalline</p> <p>Antishock material</p>											
<p>CHARGING TIME</p>	<p>6h</p>											
<p>REPLACEABLE BATTERY</p>	<p>LiFePO4 IFR26650E3400, 3.2V</p> <p>No Risk of explosion</p> <p>Longer Lifetime</p>											
<p>PIR SENSOR</p>	<p>Detection angle 120°</p> <p>Fields of detection up to 5 mt</p> <p>Active for 25 sec.</p>											
<p>IECEE CB CERTIFICATE: SG PSB-LE-05512</p>	<p>CE CB</p> <p>LVD EMC ERP</p>	<p>LED</p> <table border="1"> <tr> <td>1 CIRCUITS</td> <td>SMD 2835</td> </tr> <tr> <td>COLOR RENDERING INDEX RA</td> <td>> 80</td> </tr> <tr> <td>SDCM</td> <td>< 6</td> </tr> <tr> <td>LIFETIME</td> <td>30.000 h</td> </tr> <tr> <td>KELVIN</td> <td>4000 K</td> </tr> </table>	1 CIRCUITS	SMD 2835	COLOR RENDERING INDEX RA	> 80	SDCM	< 6	LIFETIME	30.000 h	KELVIN	4000 K
1 CIRCUITS	SMD 2835											
COLOR RENDERING INDEX RA	> 80											
SDCM	< 6											
LIFETIME	30.000 h											
KELVIN	4000 K											
	<p>REF. CODE</p>	<p>H2.LED.SOL.4K</p>										

E27 HIGH POWER LED

TÜV- CB CERTIFIED LED MODULES



SILICONE PROTECTION

DRIVER



INDOOR & OUTDOOR USE

-30 +80 °C 90% HUMIDITY

VOLTAGE SURGE RESISTANT



GOLD WIRE BONDING

- LED chips connected by pure **gold wires** able to withstand at the highest and lowest temperatures and granting a **lumens maintenance factor > 80%**.
- SMD 3528.



LENS

- Opal color lens reducing dazzle.
- Made of UV stabilized resin material to avoid yellowing process.
- Special lens design for a better light distribution.



THERMOCONDUCTIVE SILICONE PASTE

- To protect the driver against moisture and humidity up to **90%**, granting a longer product lifetime
- To help heat dissipation thanks to the metal powder inside the paste, granting **-30°+80°C** working temperature.
- To avoid the vibration and the unsoldering of the electronic components of the driver.



HEATSINK

- Made by white painted aluminum.
- Special design to grant a correct heat dissipation.



DRIVER 100-240V

- IC isolated driver technology.
- Wide voltage range: **100-240V** +/- 10% tolerance to protect the driver both from voltage droop and voltage overshoot.
- Double 400V capacitors** and multiple resistances to withstand power surges.



CCT SETTABLE

- Switch settable in two different positions, to select the desired Kelvin temperature (3000K, 4000K) and get a customized ambiance.
- 3000k and 4000K led chips on 2 separate circuits to grant SDCM < 6.



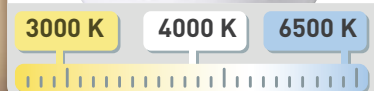
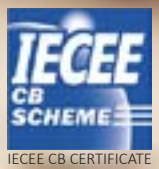

3000 K 4000 K 6500 K

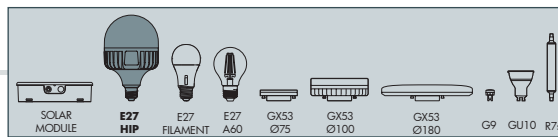

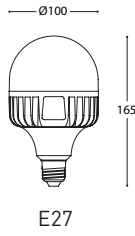
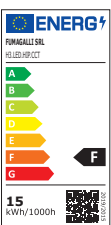
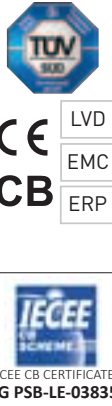
E27 HIGH POWER LED - CCT SETTABLE					
	POWER	15 W			
	LUMINOUS FLUX (Φ TOTAL)	<table border="1"> <tr> <td>3000 K</td> <td>1545 lm</td> </tr> <tr> <td>4000 K</td> <td>1690 lm</td> </tr> </table>	3000 K	1545 lm	4000 K
3000 K	1545 lm				
4000 K	1690 lm				
	SIZE & SOCKET				
<div style="display: flex; justify-content: space-between;"> <div style="width: 30%;"> <p>CCT SETTABLE</p> <p>3000 K 4000 K</p> <p>SDCM <6</p> </div> <div style="width: 30%;">  <p>COMPLY WITH: EU 2019/2015 EU 2019/2020</p> </div> <div style="width: 30%;">  <p>IECEE CB CERTIFICATE: SG PSB-LE-03835</p> </div> </div> <div style="margin-top: 10px;"> <p>SILICONE PROTECTION DRIVER</p> <p>INDOOR & OUTDOOR USE</p> <p>-30 +80 °C 90% HUMIDITY</p> <p>VOLTAGE SURGE RESISTANT</p> </div>	VOLTAGE	100-240 V			
	FREQUENCY	50/60 Hz			
	DISPLACEMENT FACTOR	>0,7			
	PSTLM (NO FLICKER)	<1			
	SVM	0,4			
	CRI	> 80			
	SDCM	<6			
	SWITCHING CYCLE	30.000			
	WARM UP TIME	< 0,5"			
	LIFETIME	25.000 h			
	EFFICIENCY CLASS	F			
	REF. CODE	H3.LED.HIP.CCT			

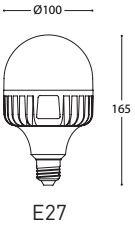
E27 HIGH POWER LED - CCT SETTABLE					
	POWER	30W			
	LUMINOUS FLUX (Φ TOTAL)	<table border="1"> <tr> <td>3000 K</td> <td>3325 lm</td> </tr> <tr> <td>4000 K</td> <td>3620 lm</td> </tr> </table>	3000 K	3325 lm	4000 K
3000 K	3325 lm				
4000 K	3620 lm				
	SIZE & SOCKET				
<div style="display: flex; justify-content: space-between;"> <div style="width: 30%;"> <p>CCT SETTABLE</p> <p>3000 K 4000 K</p> <p>SDCM <6</p> </div> <div style="width: 30%;">  <p>COMPLY WITH: EU 2019/2015 EU 2019/2020</p> </div> <div style="width: 30%;">  <p>IECEE CB CERTIFICATE: SG PSB-LE-03834</p> </div> </div> <div style="margin-top: 10px;"> <p>SILICONE PROTECTION DRIVER</p> <p>INDOOR & OUTDOOR USE</p> <p>-30 +80 °C 90% HUMIDITY</p> <p>VOLTAGE SURGE RESISTANT</p> </div>	VOLTAGE	100-240 V			
	FREQUENCY	50/60 Hz			
	DISPLACEMENT FACTOR	>0,9			
	PSTLM (NO FLICKER)	<1			
	SVM	0,4			
	CRI	> 80			
	SDCM	<6			
	SWITCHING CYCLE	30.000			
	WARM UP TIME	< 1"			
	LIFETIME	25.000 h			
	EFFICIENCY CLASS	E			
	REF. CODE	H2.LED.HIP.CCT			

GARDEN REVIVAL
GARDEN CLASSIC
BOLLARD
UP&DOWN
DOWNLIGHT
IN-GROUND
BRICKLIGHT
FLOODLIGHT
BULKHEAD
SOLAR
URBAN CLASSIC
URBAN REVIVAL
URBAN MODERN
POST
LAMPS

E27 HIGH POWER LED

TÜV- CB CERTIFIED LED MODULES



SILICONE PROTECTION

DRIVER



INDOOR & OUTDOOR USE

-30 +80 °C 90% HUMIDITY

VOLTAGE SURGE RESISTANT



GOLD WIRE BONDING

- LED chips connected by pure **gold wires** able to withstand at the highest and lowest temperatures and granting a **lumens maintenance factor > 80%**.
- SMD 3528.





LENS

- Opal color lens reducing dazzle.
- Made of UV stabilized resin material to avoid yellowing process.
- Special lens design for a better light distribution.



HEATSINK

- Made by white painted aluminum.
- Special design to grant a correct heat dissipation.



DRIVER 100-240V

- IC isolated driver technology.
- Wide voltage range: **100-240V** +/- 10% tolerance to protect the driver both from voltage droop and voltage overshoot.
- **Double 400V capacitors** and multiple resistances to withstand power surges.





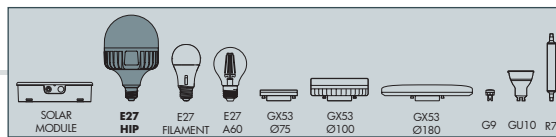

THERMOCONDUCTIVE SILICONE PASTE

- To protect the driver against moisture and humidity up to **90%**, granting a longer product lifetime
- To help heat dissipation thanks to the metal powder inside the paste, granting **-30°+80°C** working temperature.
- To avoid the vibration and the unsoldering of the electronic components of the driver.

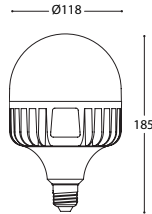

E27 HIGH POWER LED			
	POWER	50 W	
	LUMINOUS FLUX (Φ TOTAL)	3000 K: 5850 lm 4000 K: 6550 lm	
SIZE & SOCKET	 <p>E27</p>		
 <p>INDOOR & OUTDOOR USE</p> <p>-30 +80 °C 90% HUMIDITY</p> <p>VOLTAGE SURGE RESISTANT</p>  <p>COMPLY WITH: EU 2019/2015 EU 2019/2020</p>  <p>IECEE CB CERTIFICATE: SG PSB-LE-03791</p>	VOLTAGE	100-240 V	
	FREQUENCY	50/60 Hz	
	DISPLACEMENT FACTOR	>0,9	
	PSTLM (NO FLICKER)	<1	
	SVM	0,4	
	CRI	> 80	
	SWITCHING CYCLE	30.000	
	WARM UP TIME	< 1"	
	LIFETIME	25.000 h	
	KELVIN	3000 K	4000 K
	EFFICIENCY CLASS	E	E
	REF. CODE	H.LED.HIP.3K	H.LED.HIP.4K

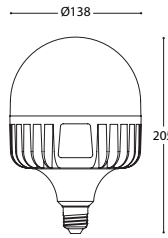
E27 HIGH POWER LED			
	POWER	60W	
	LUMINOUS FLUX (Φ TOTAL)	3000 K: 6800 lm 4000 K: 7600 lm	
SIZE & SOCKET	 <p>E27</p>		
 <p>INDOOR & OUTDOOR USE</p> <p>-30 +80 °C 90% HUMIDITY</p> <p>VOLTAGE SURGE RESISTANT</p>  <p>COMPLY WITH: EU 2019/2015 EU 2019/2020</p>  <p>IECEE CB CERTIFICATE: SG PSB-LE-03799</p>	VOLTAGE	100-240 V	
	FREQUENCY	50/60 Hz	
	DISPLACEMENT FACTOR	>0,9	
	PSTLM (NO FLICKER)	<1	
	SVM	0,4	
	CRI	> 80	
	SWITCHING CYCLE	30.000	
	WARM UP TIME	< 0,5"	
	LIFETIME	25.000 h	
	KELVIN	3000 K	4000 K
	EFFICIENCY CLASS	E	E
	REF. CODE	H4.LED.HIP.3K	H4.LED.HIP.4K

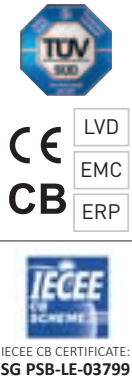
GARDEN REVIVAL
GARDEN CLASSIC
BOLLARD
UP&DOWN
DOWNLIGHT
IN-GROUND
BRICKLIGHT
FLOODLIGHT
BULKHEAD
SOLAR
URBAN CLASSIC
URBAN REVIVAL
URBAN MODERN
POST
LAMPS

E27 LED

TÜV- CB CERTIFIED LED MODULES



INDOOR & OUTDOOR USE

-30 +80 °C	90% HUMIDITY
VOLTAGE SURGE RESISTANT	

LENS

- Opal color lens reducing dazzle.
- Made of UV stabilized resin material to avoid yellowing process.
- Special lens design for a better light distribution.

GOLD WIRE BONDING

- LED chips connected by gold wires able to withstand at the highest and lowest temperatures and granting a lumens maintenance factor > 80%.

CCT SETTABLE

- Switch settable in three different positions, to select the desired Kelvin temperature (2700K, 4000K, 6500K) and get a customized ambiance.
- 2700K, 4000K and 6500K led chips on 3 separate circuits to grant SDCM < 6.

6500K - 1200lm	1200lm
4000K - 1200lm	1200lm
2700K - 1100lm	1100lm

2700 K 4000 K 6500 K

DRIVER 100-240V

- IC isolated driver technology.
- Wide voltage range: **100-240V** +/- 10% tolerance to protect the driver both from voltage droop and voltage overshoot.



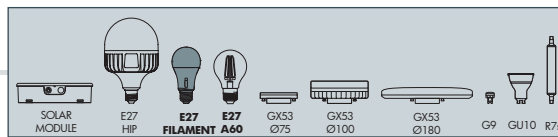

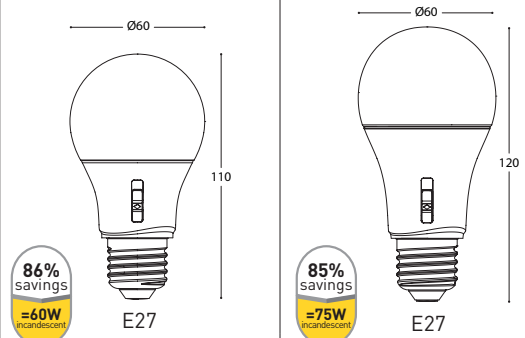
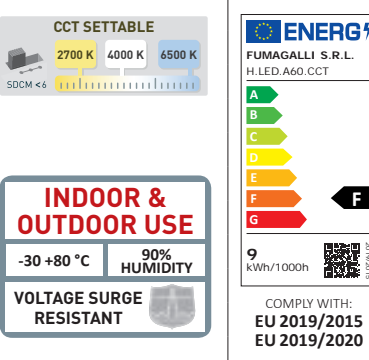
E27 LED A60- CCT SETTABLE				
	POWER	8,5 W	11 W	
	LUMINOUS FLUX (Φ TOTAL)	2700 K	840 lm	1100 lm
		4000 K	920 lm	1200 lm
	6500 K	920 lm	1200 lm	
	SIZE & SOCKET	E27	E27	
	VOLTAGE	100-240 V	100-240 V	
	FREQUENCY	50/60 Hz	50/60 Hz	
	DISPLACEMENT FACTOR	>0,5	>0,7	
	PSTLM (NO FLICKER)	< 1	< 1	
	SVM	0,4	0,4	
	CRI	> 80	> 80	
	SDCM	<6	<6	
	LIFETIME	25.000 h	25.000 h	
	EFFICIENCY CLASS	F	F	
	REF. CODE	H.LED.A60.CCT	H2.LED.A60.CCT	

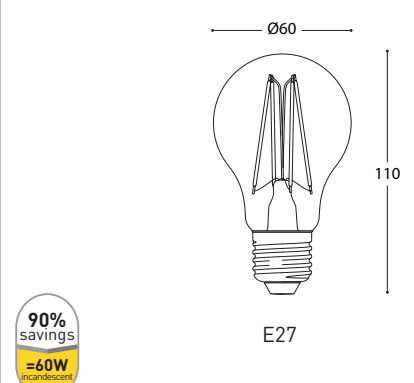
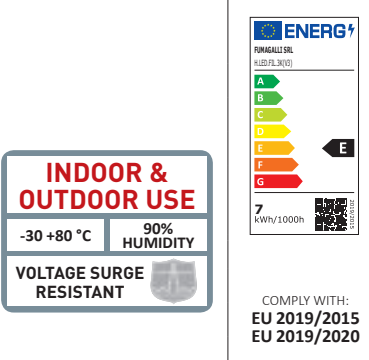
E27 LED FILAMENT A60		
	POWER	6,5 W
	LUMINOUS FLUX (Φ TOTAL)	2700 K
	SIZE & SOCKET	E27
	VOLTAGE	100-240 V
	FREQUENCY	50/60 Hz
	DISPLACEMENT FACTOR	>0,5
	CRI	> 80
	SWITCHING CYCLE	>100.000
	WARM UP TIME	≤ 0,5"
	LIFETIME	25.000 h
	EFFICIENCY CLASS	E
	REF. CODE	H.LED.FIL.3K

GARDEN REVIVAL
GARDEN CLASSIC
BOLLARD
UP&DOWN
DOWNLIGHT
IN-GROUND
BRICKLIGHT
FLOODLIGHT
BULKHEAD
SOLAR
URBAN CLASSIC
URBAN REVIVAL
URBAN MODERN
POST
LAMPS

GX53 LED Ø75mm

TÜV- CB CERTIFIED LED MODULES



INDOOR & OUTDOOR USE

-30 +80 °C 90% HUMIDITY

VOLTAGE SURGE RESISTANT



PCB AND CONNECTION RING

- Special connection ring to avoid the PCB deformation under high temperatures and to keep the PCB adhering to the heatsink.



LENS

- Frosted color lens reducing dazzle.
- Made of UV stabilized resin material to avoid yellowing process.
- Very compact and **slim design** for a better light distribution and for improving the light efficiency.



GOLD WIRE BONDING

- LED chips connected by pure **gold wires** able to withstand at the highest and lowest temperatures and granting a **lumens maintenance factor > 80%**.
- SMD 3528 LED.



DRIVER 100-240V

- IC isolated driver technology.
- Wide voltage range: **100-240V** +/- 10% tolerance to protect the driver both from voltage droop and voltage overshoot.
- High quality capacitors and multiple resistances able to withstand power surges.



GX53 LAMPHOLDER

- Quick and easy lamp replacement and version upgrade.
- Made of PBT material resisting up to 180° and 250V.
- VDE certified.



CCT SETTABLE

- Switch settable in three different positions, to select the desired Kelvin temperature (3000K, 4000K, 6500K) and get a customized ambiance.
- 3000K, 4000K and 6500K led chips on 3 separate circuits to grant SDCM < 6.

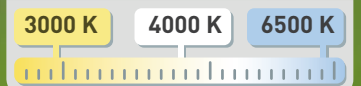

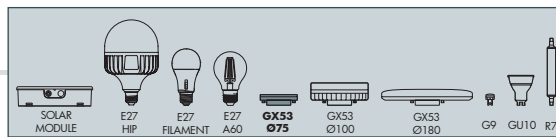

GX53 LED Ø75mm- CCT SETTABLE

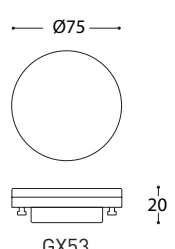
	POWER	3 W	
	LUMINOUS FLUX (Φ TOTAL)	3000 K	405 lm
4000 K		410 lm	
6500 K		410 lm	
SIZE & SOCKET			
<div style="display: flex; flex-wrap: wrap;"> <div style="width: 50%;"> <p>CCT SETTABLE</p> <p>3000 K 4000 K 6500 K</p> <p>SDCM <6</p> </div> <div style="width: 50%;"> <p>ENERGY</p> <p>FUMAGALLI SRL H.LED.G53.CCT(VQ)</p> <p>A B C D E F G</p> <p>E</p> <p>3 kWh/1000h</p> <p>COMPLY WITH: EU 2019/2015 EU 2019/2020</p> </div> <div style="width: 50%;"> <p>TÜV</p> <p>CE LVD CB EMC ERP</p> </div> <div style="width: 50%;"> <p>IECEE</p> <p>IECEE CB CERTIFICATE: SG PSB-LE-03887</p> </div> </div>	LUMINOUS FLUX (Φ USE 120°)	335 lm	
	VOLTAGE	100-240 V	
	FREQUENCY	50/60 Hz	
	PSTLM (NO FLICKER)	< 1	
	SVM	0,4	
	CRI	> 80	
	SDCM	<6	
	BEAM ANGLE	112°	
	SWITCHING CYCLE	> 30.000	
	WARM UP TIME	0s	
	LIFETIME	25.000 h	
	EFFICIENCY CLASS	E	
	REF. CODE	H.LED.G53.CCT	

GX53 LED Ø100mm

TÜV- CB CERTIFIED LED MODULES



SILICONE PROTECTION

DRIVER

INDOOR & OUTDOOR USE

-30 +80 °C 90% HUMIDITY

VOLTAGE SURGE RESISTANT

LENS

- Frosted color lens reducing dazzle.
- Made of UV stabilized resin material to avoid yellowing process.

PCB AND CONNECTION RING

- Special connection ring to avoid PCB deformation under high temperatures and to keep the PCB adhering to the heatsink.
- Special thermoconductive paste for gluing firmly the PCB to the heatsink and for helping the heat dissipation.

GOLD WIRE BONDING

- LED chips connected by pure **gold wires** able to withstand at the highest and lowest temperatures and granting a **lumens maintenance factor > 80%**.
- SMD 3528 LED.



HEATSINK

- Made by white painted aluminum.
- Special design to grant a correct heat dissipation.

DRIVER 100-240V

- IC isolated driver technology.
- Wide voltage range: **100-240V** +/- 10% tolerance to protect the driver both from voltage droop and voltage overshoot.
- **Double 400V capacitors** and multiple resistances to withstand power surges.

GX53 LAMP HOLDER

- Quick and easy lamp replacement and version upgrade.
- Made of PBT material resisting up to 180° and 250V.
- VDE certified.



THERMOCONDUCTIVE SILICONE PASTE

- To protect the driver against moisture and humidity up to **90%**, granting a longer product lifetime
- To help heat dissipation thanks to the metal powder inside the paste, granting **-30°+80°C** working temperature.
- To avoid the vibration and the unsoldering of the electronic components of the driver.

CCT SETTABLE

- Switch settable in three different positions, to select the desired Kelvin temperature (3000K, 4000K, 6500K) and get a customized ambiance.
- 3000K, 4000K and 6500K led chips on 3 separate circuits to grant SDCM < 6.



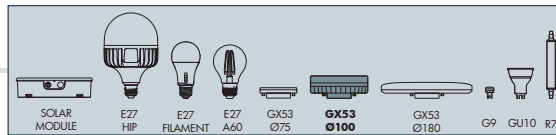

GX53 LED Ø100mm - CCT SETTABLE

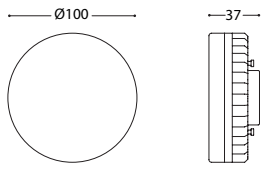
	POWER	10W	
	LUMINOUS FLUX (Φ TOTAL)	3000 K	1190 lm
		4000 K	1290 lm
	6500 K	1210 lm	
SIZE & SOCKET	 <p>GX53</p>		
<div style="display: flex; flex-wrap: wrap;"> <div style="width: 50%;"> <p>CCT SETTABLE</p> <p>3000 K 4000 K 6500 K</p> <p>SDCM <6</p> <p>SILICONE PROTECTION DRIVER</p> <p>INDOOR & OUTDOOR USE</p> <p>-30 +80 °C 90% HUMIDITY</p> <p>VOLTAGE SURGE RESISTANT</p> </div> <div style="width: 50%;"> <p>ENERGY</p> <p>FUMAGALLI SRL H3.LED.G53.CCT(V2)</p> <p>A B C D E F G</p> <p>E</p> <p>10 kWh/1000h</p> <p>COMPLY WITH: EU 2019/2015 EU 2019/2020</p> </div> <div style="width: 50%;"> <p>TÜV</p> <p>CE LVD CB EMC ERP</p> <p>IECEE</p> <p>IECEE CB CERTIFICATE: SG PSB-LE-03887</p> </div> </div>	LUMINOUS FLUX (Φ USE 120°)	975 lm	
	VOLTAGE	100-240 V	
	FREQUENCY	50/60 Hz	
	DISPLACEMENT FACTOR	>0,5	
	PSTLM (NO FLICKER)	< 1	
	SVM	0,4	
	CRI	> 80	
	SDCM	<6	
	BEAM ANGLE	112°	
	SWITCHING CYCLE	> 30.000	
	WARM UP TIME	0s	
	LIFETIME	25.000 h	
	EFFICIENCY CLASS	E	
	REF. CODE	H3.LED.G53.CCT	

GARDEN REVIVAL
GARDEN CLASSIC
BOLLARD
UP&DOWN
DOWNLIGHT
IN-GROUND
BRICKLIGHT
FLOODLIGHT
BULKHEAD
SOLAR
URBAN CLASSIC
URBAN REVIVAL
URBAN MODERN
POST
LAMPS

GX53 LED Ø180mm

TÜV- CB CERTIFIED LED MODULES



SILICONE PROTECTION



INDOOR & OUTDOOR USE

-30 +80 °C 90% HUMIDITY

VOLTAGE SURGE RESISTANT



LENS

- Frosted color lens reducing dazzle.
- Made of UV stabilized resin material to avoid yellowing process.
- Very compact and slim design for a better light distribution and for improving the light efficiency.



GOLD WIRE BONDING

- LED chips connected by pure **gold wires** able to withstand at the highest and lowest temperatures and granting a **lumens maintenance factor > 80%**.
- SMD 3528 LED.



HEAT DISSIPATION

- Special design of the lamp base to grant a proper air circulation and avoid overheating problems.



DRIVER 100-240V

- IC isolated driver technology.
- Wide voltage range: **100-240V** +/- 10% tolerance to protect the driver both from voltage droop and voltage overshoot.
- **Double 400V capacitors** and multiple resistances to withstand power surges.



THERMOCONDUCTIVE SILICONE PASTE (11W-18W)

- To protect the driver against moisture and humidity up to **90%**, granting a longer product lifetime
- To help heat dissipation thanks to the metal powder inside the paste, granting **-30°+80°C** working temperature.
- To avoid the vibration and the unsoldering of the electronic components of the driver.



GX53 LAMP HOLDER

- Quick and easy lamp replacement and version upgrade.
- Made of PBT material resisting up to 180° and 250V.
- VDE and NEMKO certified.



CCT SETTABLE

- Switch settable in three different positions, to select the desired Kelvin temperature (2700K, 4000K, 6500K) and get a customized ambiance.
- 2700K, 4000K and 6500K led chips on 3 separate circuits to grant SDCM < 6.



2700 K 4000 K 6500 K

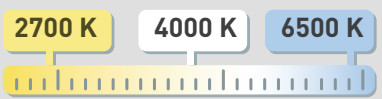

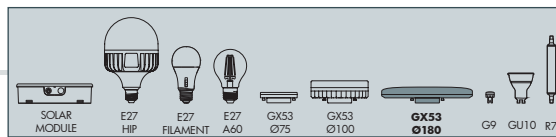
GX53 LED Ø180mm- CCT SETTABLE			
	POWER	11,3 W	
	LUMINOUS FLUX (Φ TOTAL)	2700 K	1380 lm
		4000 K	1510 lm
6500 K		1510 lm	
SIZE & SOCKET	 <p>GX53</p>		
<div style="display: flex; justify-content: space-between;"> <div style="width: 20%;"> <p>CCT SETTABLE</p> <p>2700 K 4000 K 6500 K</p> <p>SDCM <6</p> </div> <div style="width: 20%;"> <p>SILICONE PROTECTION DRIVER</p> <p>INDOOR & OUTDOOR USE</p> <p>-30 +80 °C 90% HUMIDITY</p> <p>VOLTAGE SURGE RESISTANT</p> </div> <div style="width: 20%;"> <p>ENERGY</p> <p>FUMAGALLI SRL H4.LED.G53.CCT(V2)</p> <p>A B C D E F G</p> <p>E</p> <p>12 kWh/1000h</p> <p>COMPLY WITH: EU 2019/2015 EU 2019/2020</p> </div> <div style="width: 20%;"> <p>TÜV</p> <p>CE CB</p> <p>LVD EMC ERP</p> <p>IECEE</p> <p>IECEE CB CERTIFICATE: SG PSB-LE-03936</p> </div> </div>	LUMINOUS FLUX (Φ USE 120°)	1100 lm	
	VOLTAGE	100-240 V	
	FREQUENCY	50/60 Hz	
	DISPLACEMENT FACTOR	>0,7	
	PSTLM (NO FLICKER)	<1	
	SVM	0,4	
	CRI	> 80	
	SDCM	<6	
	BEAM ANGLE (FWHM)	110°	
	SWITCHING CYCLE	> 25.000	
	WARM UP TIME	≤ 0,5"	
	LIFETIME	25.000 h	
	EFFICIENCY CLASS	E	
	REF. CODE	H4.LED.G53.CCT	

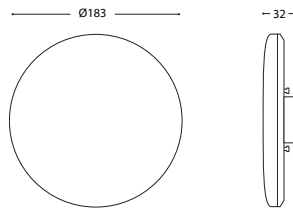
GX53 LED Ø180mm- CCT SETTABLE			
	POWER	17 W	
	LUMINOUS FLUX (Φ TOTAL)	2700 K	2070 lm
		4000 K	2350 lm
6500 K		2350 lm	
SIZE & SOCKET	 <p>GX53</p>		
<div style="display: flex; justify-content: space-between;"> <div style="width: 20%;"> <p>CCT SETTABLE</p> <p>2700 K 4000 K 6500 K</p> <p>SDCM <6</p> </div> <div style="width: 20%;"> <p>SILICONE PROTECTION DRIVER</p> <p>INDOOR & OUTDOOR USE</p> <p>-30 +80 °C 90% HUMIDITY</p> <p>VOLTAGE SURGE RESISTANT</p> </div> <div style="width: 20%;"> <p>ENERGY</p> <p>FUMAGALLI SRL H4.LED.G53.CCT(V2)</p> <p>A B C D E F G</p> <p>E</p> <p>12 kWh/1000h</p> <p>COMPLY WITH: EU 2019/2015 EU 2019/2020</p> </div> <div style="width: 20%;"> <p>TÜV</p> <p>CE CB</p> <p>LVD EMC ERP</p> <p>IECEE</p> <p>IECEE CB CERTIFICATE: SG PSB-LE-03936</p> </div> </div>	LUMINOUS FLUX (Φ USE 120°)	1660 lm	
	VOLTAGE	100-240 V	
	FREQUENCY	50/60 Hz	
	DISPLACEMENT FACTOR	>0,7	
	PSTLM (NO FLICKER)	<1	
	SVM	0,4	
	CRI	> 80	
	SDCM	<6	
	BEAM ANGLE (FWHM)	108°	
	SWITCHING CYCLE	> 25.000	
	WARM UP TIME	≤ 0,5"	
	LIFETIME	25.000 h	
	EFFICIENCY CLASS	E	
	REF. CODE	H5.LED.G53.CCT	

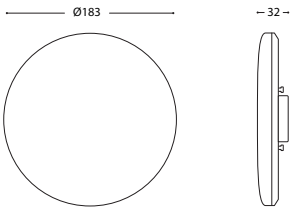
G9 LED

TÜV- CB CERTIFIED LED MODULES



INDOOR & OUTDOOR USE

-30 +80 °C	90% HUMIDITY
------------	--------------

VOLTAGE SURGE RESISTANT 

LENS

- Opal lens made of UV stabilized resin material to avoid yellowing process.
- Designed for granting 110° light distribution and for improving light efficiency.

GOLD WIRE BONDING

- LED chips connected by pure **gold wires** able to withstand at the highest and lowest temperatures and granting a **lumens maintenance factor > 80%**.
- SMD 3528 LED.



DRIVER 100-240V

- IC isolated driver technology.
- Wide voltage range: **100-240V** +/- 10% tolerance to protect the driver both from voltage droop and voltage overshoot.



HEATSINK





- Made by thermo-conductive ceramic material.
- Special design to grant a correct heat dissipation

G9 LAMPHOLDER

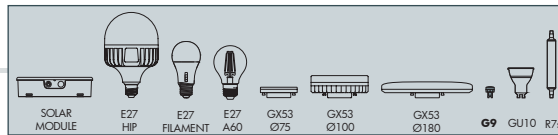
- Quick and easy lamp replacement and version upgrade.
- Made of steatite material to resist up to 250°.
- ENEC certified.

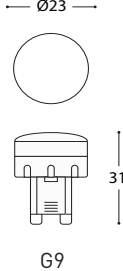
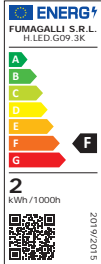



G9 LED			
	POWER	1,7 W	
	LUMINOUS FLUX (Φ TOTAL)	3000 K	150 lm
		4000 K	150 lm
SIZE & SOCKET			
<div style="border: 1px solid black; padding: 5px; margin-bottom: 5px;"> <p style="text-align: center; color: red; font-weight: bold;">INDOOR & OUTDOOR USE</p> <p style="text-align: center;">-30 +80 °C 90% HUMIDITY</p> <p style="text-align: center; font-weight: bold;">VOLTAGE SURGE RESISTANT</p> </div> <div style="margin-bottom: 5px;">  <p style="font-size: 8px;">COMPLY WITH: EU 2019/2015 EU 2019/2020</p> </div> <div style="margin-bottom: 5px;">  </div> <div style="margin-bottom: 5px;">  </div> <div style="margin-bottom: 5px;">  <p style="font-size: 8px;">IECEE CB CERTIFICATE: SG PSB-LE-02130</p> </div>	VOLTAGE	100-240 V	
	FREQUENCY	50/60 Hz	
	PSTLM (NO FLICKER)	<1	
	SVM	0,9	
	CRI	> 80	
	SDCM	<6	
	SWITCHING CYCLE	>40.000	
	WARM UP TIME	≤ 0,5"	
	LIFETIME	15.000 h	
	KELVIN	3000 K	4000 K
	EFFICIENCY CLASS	F	F
	REF. CODE	H.LED.G09.3K	H.LED.G09.4K

GARDEN REVIVAL
GARDEN CLASSIC
BOLLARD
UP&DOWN
DOWNLIGHT
IN-GROUND
BRICKLIGHT
FLOODLIGHT
BULKHEAD
SOLAR
URBAN CLASSIC
URBAN REVIVAL
URBAN MODERN
POST
LAMPS

GU10 LED

TÜV- CB CERTIFIED LED MODULES



SILICONE PROTECTION

DRIVER

INDOOR & OUTDOOR USE

-30 +80 °C 90% HUMIDITY

VOLTAGE SURGE RESISTANT

CCT SETTABLE

- Switch settable in two different positions, to select the desired Kelvin temperature (2700K, 4000K) and get a customized ambiance.
- 2700k and 4000K led chips on 2 separate circuits to grant SDCM < 6.

2700 K 4000 K

LENS

- Frosted lens with prismatic shape reducing dazzle.
- Made of UV stabilized PMMA to avoid yellowing process.

GOLD WIRE BONDING

- LED chips connected by pure **gold wires** able to withstand at the highest and lowest temperatures and granting a **lumens maintenance factor > 80%**.
- SMD 3528 LED.



HEATSINK

- Made by aluminum and designed to grant a correct heat dissipation.

DRIVER 100-240V

- IC isolated driver technology.
- Wide voltage range: **100-240V** +/- 10% tolerance to protect the driver both from voltage droop and voltage overshoot.
- **Double 400V capacitors** and multiple resistances to withstand power surges.

GU10 LAMPHOLDER

- Quick and easy lamp replacement and version upgrade.
- Made of ceramic material to resist up to 250°.
- VDE certified.

THERMOCONDUCTIVE SILICONE PASTE

- To protect the driver against moisture and humidity up to **90%**, granting a longer product lifetime
- To help heat dissipation thanks to the metal powder inside the paste, granting **-30°+80°C** working temperature.
- To avoid the vibration and the unsoldering of the electronic components of the driver.



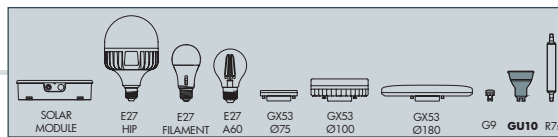

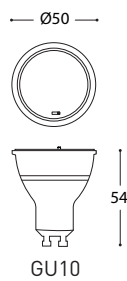
GU10 LED - CCT SETTABLE			
	POWER	3,5 W	
	LUMINOUS FLUX (Φ TOTAL)	2700 K	329 lm
		4000 K	366 lm
SIZE & SOCKET			
<p>CCT SETTABLE</p> <p>2700 K 4000 K</p> <p>SDCM <3</p> <p>SILICONE PROTECTION DRIVER</p> <p>INDOOR & OUTDOOR USE</p> <p>-30 +80 °C 90% HUMIDITY</p> <p>VOLTAGE SURGE RESISTANT</p> <p>ENERG+ FUMAGALLI S.R.L. H.LED.GU10.CCT</p> <p>A B C D E F G</p> <p>4 kWh/1000h</p> <p>COMPLY WITH: EU 2019/2015 EU 2019/2020</p> <p>TÜV</p> <p>CE LVD CB EMC ERP</p> <p>IECEE SCHEME</p> <p>IECEE CB CERTIFICATE: SG PSB-LE-02300A1</p>	LUMINOUS FLUX (Φ USE 90°)	260 lm	
	VOLTAGE	100-240 V	
	FREQUENCY	50/60 Hz	
	PSTLM (NO FLICKER)	<1	
	SVM	0,4	
	CRI	> 80	
	SDCM	<3	
	BEAM ANGLE	43°	
	SWITCHING CYCLE	> 25.000	
	WARM UP TIME	≤ 0,5"	
	LIFETIME	25.000 h	
	EFFICIENCY CLASS	F	
REF. CODE	H.LED.GU10.CCT		

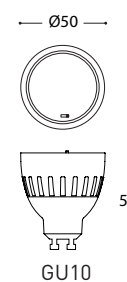
GU10 LED - CCT SETTABLE			
	POWER	6 W	
	LUMINOUS FLUX (Φ TOTAL)	2700 K	562 lm
		4000 K	615 lm
SIZE & SOCKET			
<p>CCT SETTABLE</p> <p>2700 K 4000 K</p> <p>SDCM <3</p> <p>SILICONE PROTECTION DRIVER</p> <p>INDOOR & OUTDOOR USE</p> <p>-30 +80 °C 90% HUMIDITY</p> <p>VOLTAGE SURGE RESISTANT</p> <p>ENERG+ FUMAGALLI S.R.L. H2.LED.GU10.CCT</p> <p>A B C D E F G</p> <p>6 kWh/1000h</p> <p>COMPLY WITH: EU 2019/2015 EU 2019/2020</p> <p>TÜV</p> <p>CE LVD CB EMC ERP</p> <p>IECEE SCHEME</p> <p>IECEE CB CERTIFICATE: SG PSB-LE-02300A1</p> <p>88% savings =50W halogen</p>	LUMINOUS FLUX (Φ USE 90°)	440 lm	
	VOLTAGE	100-240 V	
	FREQUENCY	50/60 Hz	
	DISPLACEMENT FACTOR	>0,5	
	PSTLM (NO FLICKER)	<1	
	SVM	0,9	
	CRI	> 80	
	SDCM	<3	
	BEAM ANGLE	45°	
	SWITCHING CYCLE	> 25.000	
	WARM UP TIME	≤ 0,5"	
	LIFETIME	25.000 h	
EFFICIENCY CLASS	F		
REF. CODE	H2.LED.GU10.CCT		

R7s LED

TÜV CERTIFIED LED MODULES



INDOOR & OUTDOOR USE

-30 +80 °C

90% HUMIDITY

VOLTAGE SURGE RESISTANT



HEATSINK

- Made by an aluminum tube on which the PCB is glued to.
- Special design to grant a correct heat dissipation



DRIVER 100-240V

- IC isolated driver technology.
- Wide voltage range: **100-240V** +/- 10% tolerance to protect the driver both from voltage droop and voltage overshoot.
- High quality capacitors and multiple resistances able to withstand power surges.



CCT SETTABLE

- Switch settable in three different positions, to select the desired Kelvin temperature (2700K, 4000K, 6500K) and get a customized ambiance.
- 2700K, 4000K and 6500K led chips on 3 separate circuits to grant SDCM < 6.

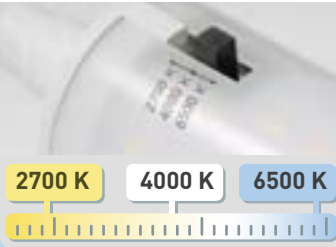

LENS

- Opal lens made of UV stabilized resin material to avoid yellowing process.
- Designed for granting 360° light distribution and for improving light efficiency.

GOLD WIRE BONDING

- LED chips connected by pure **gold wires** able to withstand at the highest and lowest temperatures and granting a **lumens maintenance factor > 80%**.
- SMD 3014 LED.



THERMOCONDUCTIVE SILICONE PASTE (7,5W-10,5W)

- To protect the driver against moisture and humidity up to **90%**, granting a longer product lifetime.
- To help heat dissipation thanks to the metal powder inside the paste, granting **-30°+80°C** working temperature.
- To avoid the vibration and the unsoldering of the electronic components of the driver.



R7s LAMPHOLDER

- Quick and easy lamp replacement and version upgrade.
- Made of steatite material to resist up to 250°.
- VDE certified.



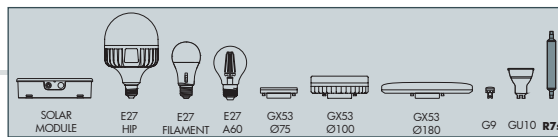

R7s LED 78mm- CCT SETTABLE			
SIZE & SOCKET	R7s 	POWER	3,5W
 <p>SDCM <6</p>		LUMINOUS FLUX (Φ TOTAL)	2700 K 325 lm
		4000 K 365 lm	
		6500 K 365 lm	
 <p>COMPLY WITH: EU 2019/2015 EU 2019/2020</p>		VOLTAGE	100-240 V
		FREQUENCY	50/60 Hz
		DISPLACEMENT FACTOR	>0
		PSTLM (NO FLICKER)	<1
		SVM	0,4
		CRI	> 80
		SDCM	<6
		SWITCHING CYCLE	45.000
		WARM UP TIME	≤ 0,5"
		LIFETIME	25.000 h
		EFFICIENCY CLASS	F
		REF. CODE	H7.LED.R7S.CCT

R7s LED 118mm- CCT SETTABLE			
SIZE & SOCKET	R7s 	POWER	7,5 W
 <p>SDCM <6</p>		LUMINOUS FLUX (Φ TOTAL)	2700 K 680 lm
		4000 K 775 lm	
		6500 K 790 lm	
 <p>COMPLY WITH: EU 2019/2015 EU 2019/2020</p>		VOLTAGE	100-240 V
		FREQUENCY	50/60 Hz
		DISPLACEMENT FACTOR	>0,5
		PSTLM (NO FLICKER)	<1
		SVM	0,4
		CRI	> 80
		SDCM	<6
		SWITCHING CYCLE	45.000
		WARM UP TIME	≤ 0,5"
		LIFETIME	25.000 h
		EFFICIENCY CLASS	F
		REF. CODE	H8.LED.R7S.CCT

R7s LED 189mm- CCT SETTABLE			
SIZE & SOCKET	R7s 	POWER	10,5 W
 <p>SDCM <6</p>		LUMINOUS FLUX (Φ TOTAL)	2700 K 1000 lm
		4000 K 1130 lm	
		6500 K 1060 lm	
 <p>COMPLY WITH: EU 2019/2015 EU 2019/2020</p>		VOLTAGE	100-240 V
		FREQUENCY	50/60 Hz
		DISPLACEMENT FACTOR	>0,7
		PSTLM (NO FLICKER)	<1
		SVM	0,4
		CRI	> 80
		SDCM	<6
		SWITCHING CYCLE	45.000
		WARM UP TIME	≤ 0,5"
		LIFETIME	25.000 h
		EFFICIENCY CLASS	F
		REF. CODE	H9.LED.R7S.CCT



LAMPS
POST
URBAN MODERN
URBAN REVIVAL
URBAN CLASSIC
SOLAR
BULKHEAD
FLOODLIGHT
BRICKLIGHT
IN-GROUND
DOWNLIGHT
UP&DOWN
BOLLARD
GARDEN CLASSIC
GARDEN REVIVAL

FUMAGALLI IN THE WORLD

LAMPS

POST

URBAN MODERN

URBAN REVIVAL

URBAN CLASSIC

SOLAR

BULKHEAD

FLOODLIGHT

BRICKLIGHT

IN-GROUND

DOWNLIGHT

UP&DOWN

BOLLARD

GARDEN CLASSIC

GARDEN REVIVAL

GARDEN REVIVAL
GARDEN CLASSIC
BOLLARD
UP&DOWN
DOWNLIGHT
IN-GROUND
BRICKLIGHT
FLOODLIGHT
BULKHEAD
SOLAR
URBAN CLASSIC
URBAN REVIVAL
URBAN MODERN
POST
LAMPS



ITALY



ITALY
PANORAMA GOLF CLUB



ITALY



ITALY



ALBANIA

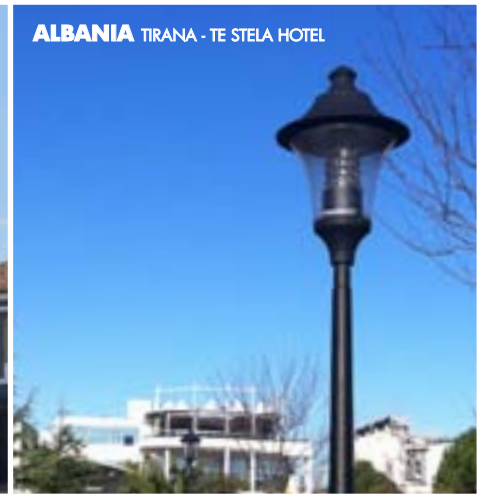

ALBANIA TIRANA - TE STELA HOTEL



PORTUGAL



ALBANIA



ALBANIA



PORTUGAL AZORES



PORTUGAL OESTE - PRAIA DEL REY GOLF CLUB

MADE IN ITALY



KOSOVO

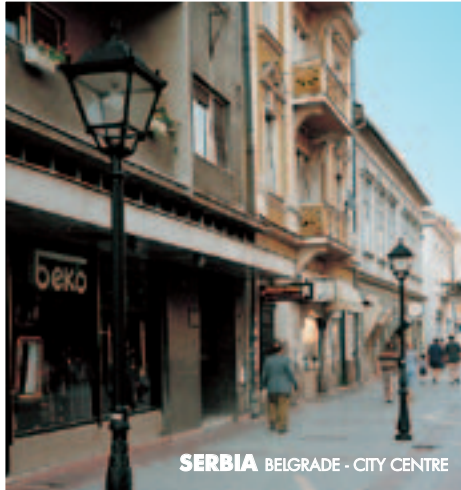

SERBIA BELGRADE - CITY CENTRE



GREAT BRITAIN



GREAT BRITAIN
CHESHIRE



GREAT BRITAIN



GREAT BRITAIN



GREAT BRITAIN
NORTH EAST ENGLAND



GREAT BRITAIN
CHESHIRE



GREAT BRITAIN
WATCHET HARBOUR



GREAT BRITAIN CARAVAN PARK - SOUTH WEST ENGLAND



GREAT BRITAIN
CHESHIRE



GREAT BRITAIN CORNWALL

GARDEN REVIVAL
GARDEN CLASSIC
BOLLARD
UP&DOWN
DOWNLIGHT
IN-GROUND
BRICKLIGHT
FLOODLIGHT
BULKHEAD
SOLAR
URBAN CLASSIC
URBAN REVIVAL
URBAN MODERN
POST
LAMPS



IRELAND



IRELAND



IRELAND CAVAN - CABRA CASTLE HOTEL



IRELAND



IRELAND CAVAN - CABRA CASTLE HOTEL



LATVIJA



RUSSIA



RUSSIA SOKOLNIKI PARK

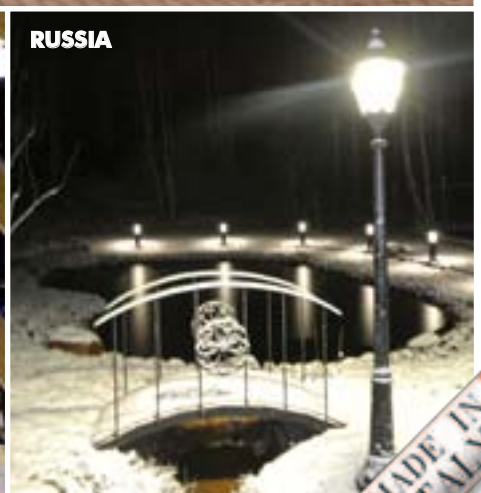

RUSSIA

MADE IN ITALY



ROMANIA



ROMANIA TARGU CETATE NEAMT



MOLDAVIA
CHISINAU



MOLDAVIA



GREECE PAROS



GREECE
CORFU ISLAND



GREECE
SANTORINI ISLAND

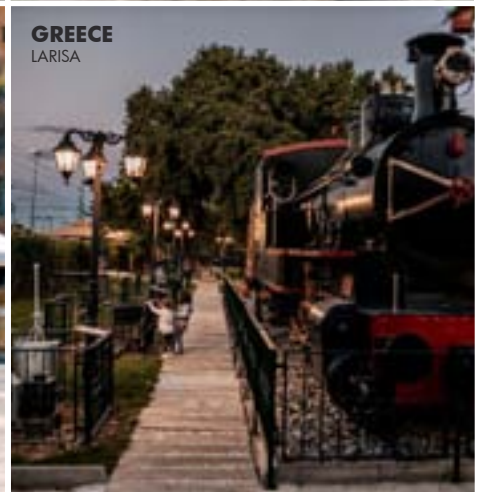

GREECE
LARISA



GREECE
MUNICIPALITY OF LESVOS



GREECE
CORFU ISLAND

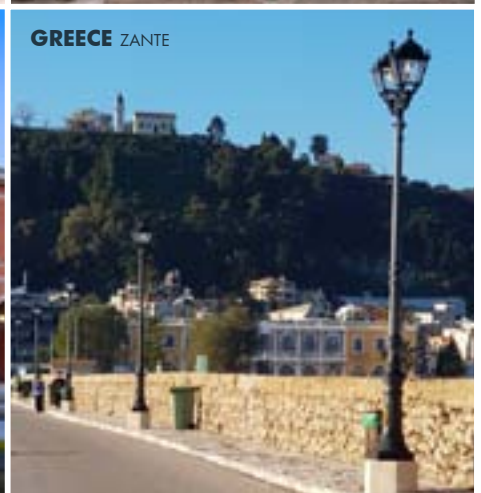

GREECE ZANTE

GARDEN REVIVAL
GARDEN CLASSIC
BOLLARD
UP&DOWN
DOWNLIGHT
IN-GROUND
BRICKLIGHT
FLOODLIGHT
BULKHEAD
SOLAR
URBAN CLASSIC
URBAN REVIVAL
URBAN MODERN
POST
LAMPS



GREECE PAROS



GREECE CORFU ISLAND



GREECE



GREECE

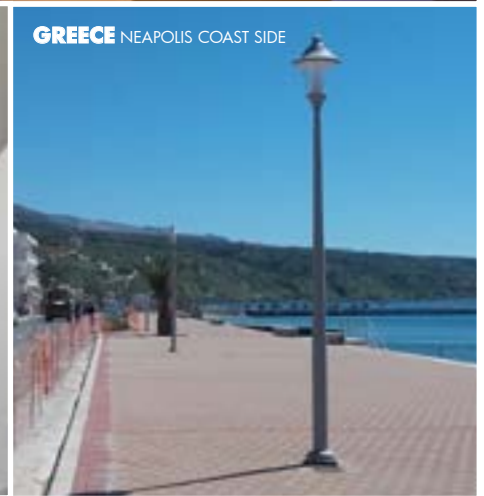

GREECE NEAPOLIS COAST SIDE



CYPRUS ISKELE MUNICIPALITY - MARINE PARK



CYPRUS



CYPRUS FOLEYS SCHOOL - LIMASSOL



CYPRUS CHURCH TIMIOU PRODROMOU



CYPRUS PRINCESS BEACH HOTEL LARNACA





GARDEN REVIVAL
GARDEN CLASSIC
BOLLARD
UP&DOWN
DOWNLIGHT
IN-GROUND
BRICKLIGHT
FLOODLIGHT
BULKHEAD
SOLAR
URBAN CLASSIC
URBAN REVIVAL
URBAN MODERN
POST
LAMPS



TENERIFE



MOROCCO



MOROCCO



MOROCCO



MOROCCO
MANSOURIA BEACH RESORT



MOROCCO AEROPORT DAKHLA



MOROCCO



MOROCCO



MOROCCO



MOROCCO





TUNISIA TUNISI - SHERATON HOTEL



TUNISIA



TUNISIA

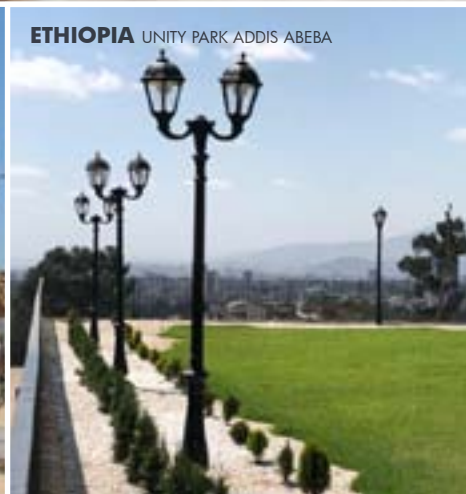

ETHIOPIA UNITY PARK ADDIS ABEBA

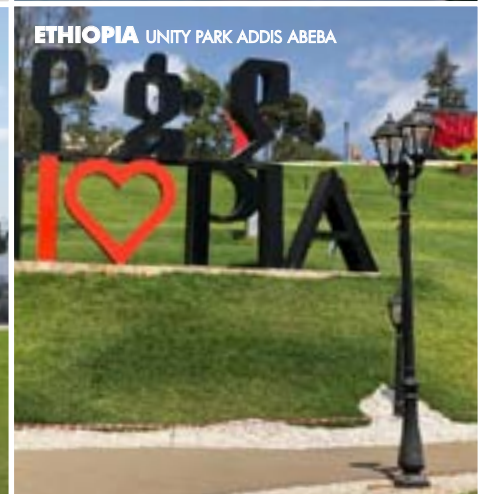

ETHIOPIA UNITY PARK ADDIS ABEBA



ETHIOPIA UNITY PARK ADDIS ABEBA

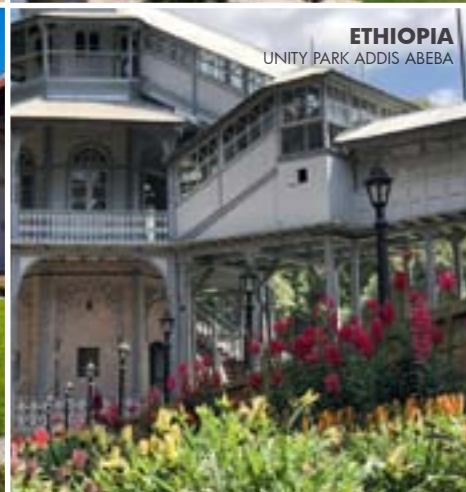

ETHIOPIA
UNITY PARK ADDIS ABEBA



PALESTINE



PALESTINE



PALESTINE

GARDEN REVIVAL
GARDEN CLASSIC
BOLLARD
UP&DOWN
DOWNLIGHT
IN-GROUND
BRICKLIGHT
FLOODLIGHT
BULKHEAD
SOLAR
URBAN CLASSIC
URBAN REVIVAL
URBAN MODERN
POST
LAMPS

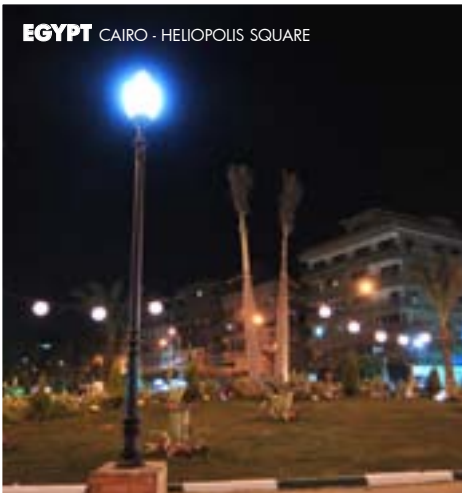

EGYPT CAIRO - HELIOPOLIS SQUARE



EGYPT



EGYPT



ISRAEL



ISRAEL



ISRAEL



LEBANON



LEBANON



LEBANON
SHAYKH ZAYED PARK - SAIDA



LEBANON



LEBANON JIEH MARINA RESORT



LEBANON





SAUDI ARABIA



SAUDI ARABIA
KING ABDULLAH UNIVERSITY

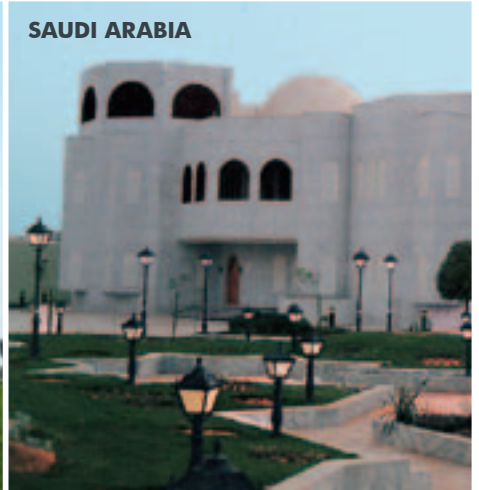

SAUDI ARABIA



SAUDI ARABIA



SAUDI ARABIA



SAUDI ARABIA



SAUDI ARABIA
TABOOK UNIVERSITY



SAUDI ARABIA



SAUDI ARABIA



SAUDI ARABIA



SAUDI ARABIA

LAMPS
POST
URBAN MODERN
URBAN REVIVAL
URBAN CLASSIC
SOLAR
BULKHEAD
FLOODLIGHT
BRICKLIGHT
IN-GROUND
DOWNLIGHT
UP&DOWN
BOLLARD
GARDEN CLASSIC
GARDEN REVIVAL



QATAR DOHA - CORNICE



QATAR



QATAR DOHA - AL KHULAI FAT PARK



KUWAIT



KUWAIT



KUWAIT
MINISTRY OF INTERIOR

BAHRAIN



U.A.E. DUBAI DOWNTOWN - BURJ KHALIFA



U.A.E. DUBAI - JUMEIRAH BEACH HOTEL



U.A.E. DUBAI - BURJ AL ARAB



U.A.E.



U.A.E. DUBAI - THE PALM



U.A.E. DUBAI - ACADEMIC CITY



U.A.E. DUBAI - NAKHEEL VILLAS



U.A.E. DUBAI - SHOROQ COMMUNITY CENTRE



MADE IN ITALY

GARDEN REVIVAL
GARDEN CLASSIC
BOLLARD
UP&DOWN
DOWNLIGHT
IN-GROUND
BRICKLIGHT
FLOODLIGHT
BULKHEAD
SOLAR
URBAN CLASSIC
URBAN REVIVAL
URBAN MODERN
POST
LAMPS



OMAN MUSCAT - MINISTRY OF JUSTICE

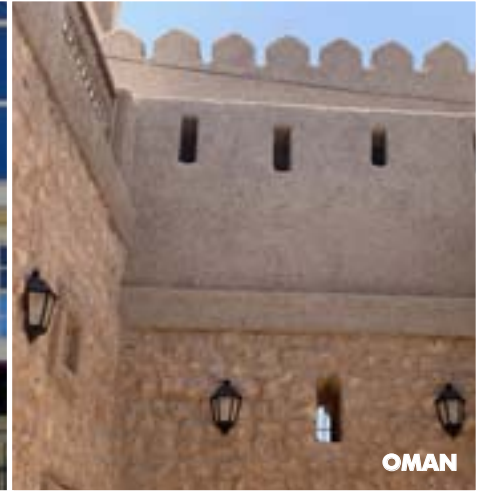

OMAN



OMAN MUSCAT - MINISTRY OF JUSTICE

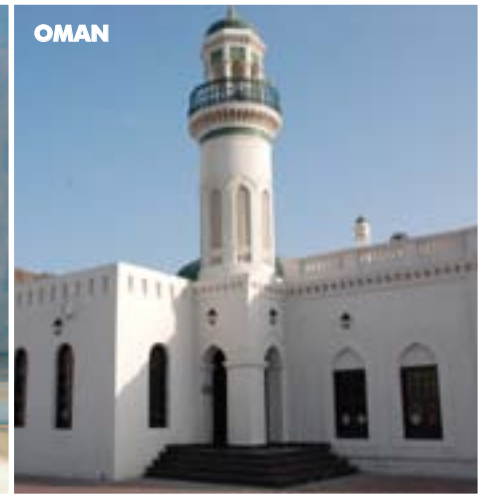

OMAN



OMAN MUSCAT - SULTAN'S PALACES



OMAN WADI DAYQAT

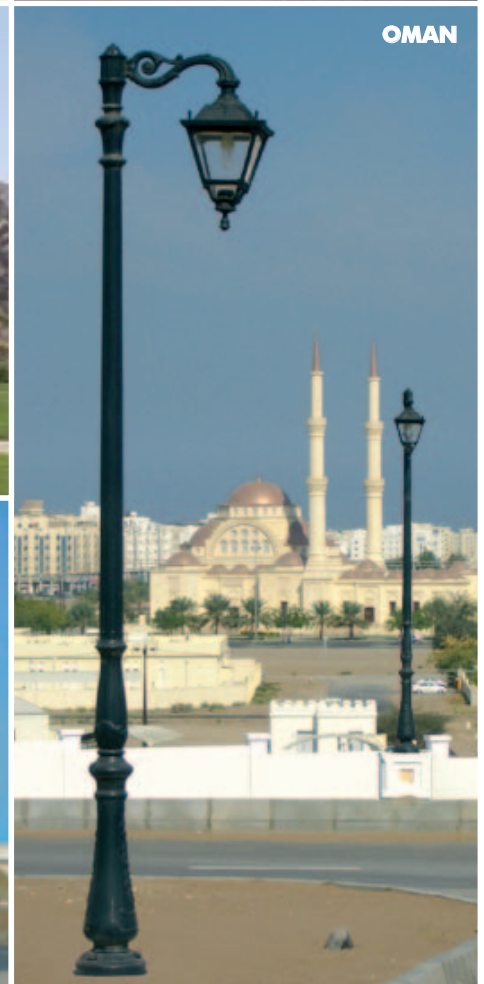

OMAN



OMAN MUSCAT - AL BUSTAN PALACE



OMAN

GARDEN REVIVAL
GARDEN CLASSIC
BOLLARD
UP&DOWN
DOWNLIGHT
IN-GROUND
BRICKLIGHT
FLOODLIGHT
BULKHEAD
SOLAR
URBAN CLASSIC
URBAN REVIVAL
URBAN MODERN
POST
LAMPS



GEORGIA



GEORGIA



GEORGIA



INDIA
THIRUVANANTHAPURAM
INTERNATIONAL AIRPORT



INDIA MAHABLESHWAR



INDIA GUJRAT



MALAYSIA



MALAYSIA

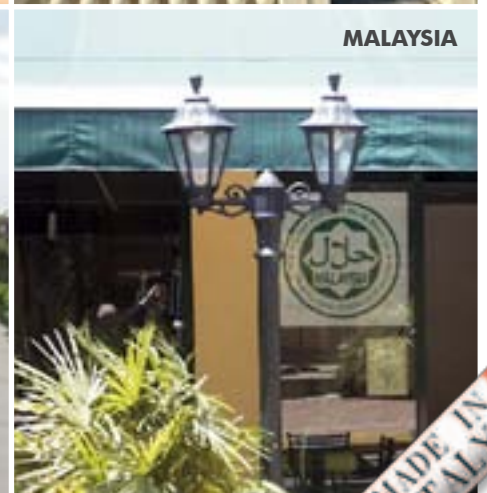

MALAYSIA





MALAYSIA



MALAYSIA



MALAYSIA



THAILAND



THAILAND



TAIWAN KAOHSIUNG · ELEMENTARY SCHOOL

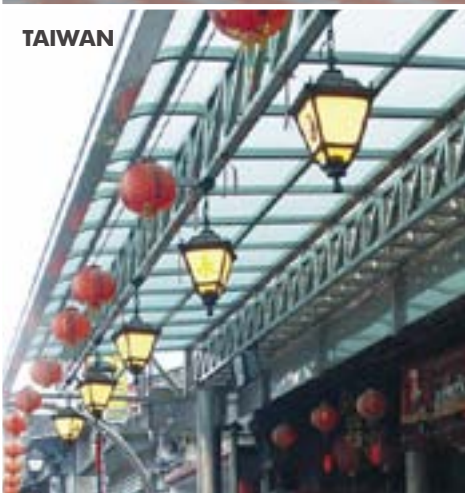

TAIWAN

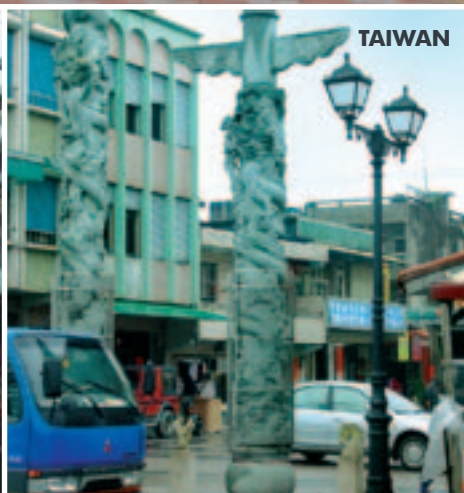

TAIWAN



TAIWAN

GARDEN REVIVAL
GARDEN CLASSIC
BOLLARD
UP&DOWN
DOWNLIGHT
IN-GROUND
BRICKLIGHT
FLOODLIGHT
BULKHEAD
SOLAR
URBAN CLASSIC
URBAN REVIVAL
URBAN MODERN
POST
LAMPS

SINGAPORE



PHILIPPINES



PHILIPPINES PAMPANGGA - PROVINCIAL CAPITOL



PHILIPPINES CAVITE - PROVINCIAL CAPITOL



PHILIPPINES MANILA - INTRAMUROS

PHILIPPINES CELADON - SAN LAZARO



LAPU-LAPU PLAZA **PHILIPPINES**

PHILIPPINES MANILA - INTRAMUROS LUNETA



MADE IN ITALY

SOUTH KOREA



SOUTH KOREA



SOUTH KOREA



SOUTH KOREA

NEPAL LUMBINI - THE BIRTHPLACE OF THE LORD BUDDHA



SOUTH KOREA



NEPAL LUMBINI



NEPAL PRESIDENT HOUSE



GARDEN REVIVAL
GARDEN CLASSIC
BOLLARD
UP&DOWN
DOWNLIGHT
IN-GROUND
BRICKLIGHT
FLOODLIGHT
BULKHEAD
SOLAR
URBAN CLASSIC
URBAN REVIVAL
URBAN MODERN
POST
LAMPS

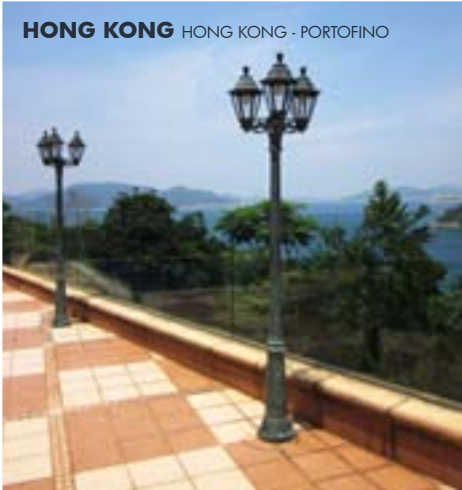

HONG KONG HONG KONG - PORTOFINO



HONG KONG



HONG KONG



HONG KONG

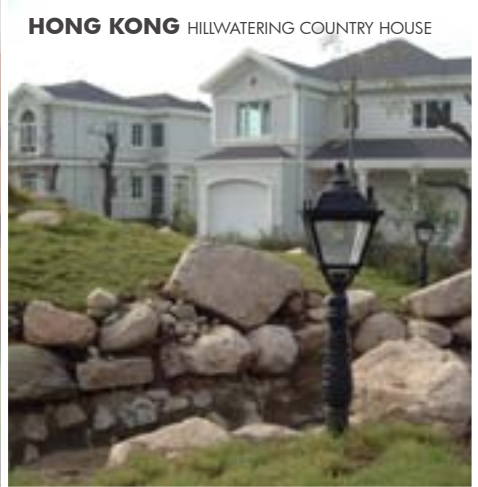

HONG KONG HILLWATERING COUNTRY HOUSE



MACAU



BRUNEI AE ASIA AGRI-MART



BRUNEI MANGROVE PARADISE RESORT



BRUNEI MINISTRY OF HOME AFFAIR



BRUNEI



BRUNEI



PANAMA LA CALZADA DE AMADOR



COSTA RICA



COSTA RICA



SURINAME



MEXICO



MEXICO



SURINAME PARAMARIBO
INDEPENDENCE SQUARE MINISTRY OF FINANCE







MADE IN ITALY





1973-2025

Fumagalli S.r.l.
Via Ca'Bassa, 59
21100 Varese - ITALY
Tel.+39.0332.336353
Fax.+39.0332.336358
E-mail info@fumagalli.it



www.fumagalli.it