FISA TEHNICA

TABLOURI METALICE ELECTRICE

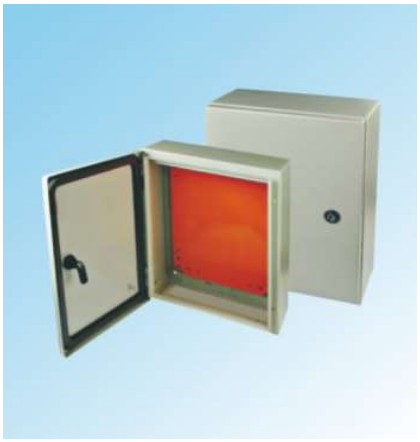

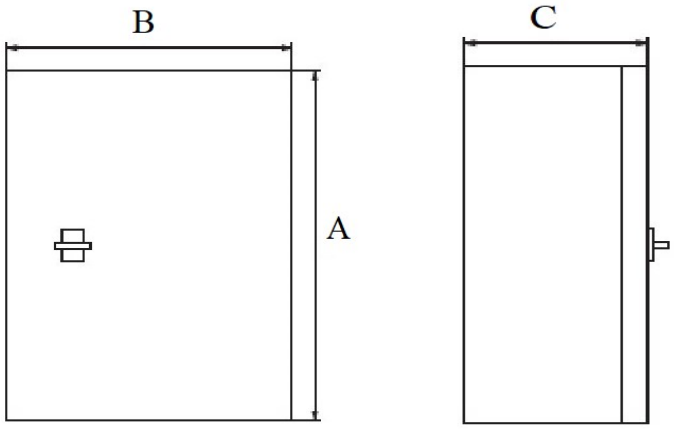

Date tehnice

~ Tensiune maxima	1000V
~ Intensitate curent	max 600A
~ Material	otel
~ Vopsit electrostatic	RAL7032
~ Indice protectie	IP65

~ Prevazut cu incuietoare
~ Include contrapanou si accesorii montaj

Model	*Grosime tabla (mm)*	*Dimensiuni tablou (mm)*			*Intensitate (A)*
		A (inaltime)	*B (latime)*	*C (adancime)*	
25/20/15	1.0	250	250	150	80
30/25/15	1.0	300	250	150	100
40/30/20	1.0	400	300	200	160
60/40/20	1.2	600	400	200	250
70/50/20	1.2	700	500	200	350
80/60/25	1.5	800	600	250	400
100/80/30	1.5	1000	800	300	600
120/80/30	1.5	1200	800	300	600
120/80/30 DD	1.5	1200	800	300	600