

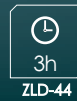

# ECO LIGHT



\*They have BSI & CNBOP-PIB certifications



## Mounting method

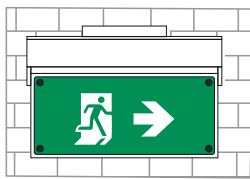

Ceiling mounting with extension rod 0,25-1m

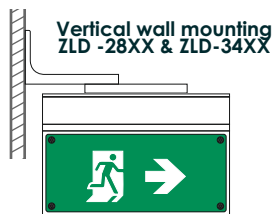
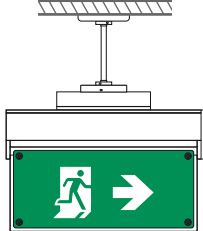

## Dimensions

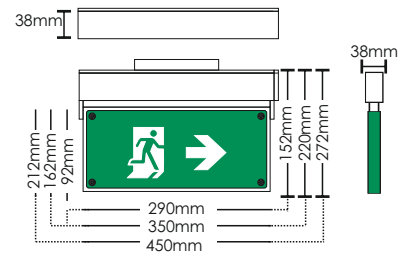

| CODE      | TYPE       | ST | M | NM |      |                  |     |            |            | kg       |
|-----------|------------|----|---|----|------|------------------|-----|------------|------------|----------|
| 922502858 | ZLD-28/EM* | ✓  | ✓ | —  | IP40 | 3,6V/1,5Ah Ni-Mh | 3 h | 3,8W/6,5VA | 125/125 lm | 1021 gr. |
| 922503462 | ZLD-34/EM* | ✓  | ✓ | —  | IP40 | 3,6V/1,5Ah Ni-Mh | 3 h | 4W/6,7VA   | 145/125 lm | 1401 gr. |
| 922504456 | ZLD-44/EM  | ✓  | ✓ | —  | IP40 | 3,6V/1,5Ah Ni-Mh | 3 h | 4,3W/6,9VA | 170/125 lm | 1936 gr. |

| SINGLE-SIDE PICTOGRAMS |          |                                      |          |           |
|------------------------|----------|--------------------------------------|----------|-----------|
| CODE                   | TYPE     | DESCRIPTION                          | INCLUDED | ON DEMAND |
| 804012228              | SW-28/L  | PVC transparent 0,5mm for ZLD-28 16m | ✓        |           |
| 804012028              | SW-28/R  | PVC transparent 0,5mm for ZLD-28 16m | ✓        |           |
| 804012128              | SW-28/DR | PVC transparent 0,5mm for ZLD-28 16m |          | ✓         |
| 804012328              | SW-28/DL | PVC transparent 0,5mm for ZLD-28 16m |          | ✓         |
| 804012428              | SW-28/UR | PVC transparent 0,5mm for ZLD-28 16m |          | ✓         |
| 804012429              | SW-28/UL | PVC transparent 0,5mm for ZLD-28 16m |          | ✓         |
| 804012534              | SW-34/L  | PVC transparent 0,5mm for ZLD-34 30m | ✓        |           |
| 804012034              | SW-34/R  | PVC transparent 0,5mm for ZLD-34 30m | ✓        |           |
| 804012134              | SW-34/DR | PVC transparent 0,5mm for ZLD-34 30m |          | ✓         |
| 804012634              | SW-34/DL | PVC transparent 0,5mm for ZLD-34 30m |          | ✓         |
| 804012234              | SW-34/UR | PVC transparent 0,5mm for ZLD-34 30m |          | ✓         |
| 804012235              | SW-34/UL | PVC transparent 0,5mm for ZLD-34 30m |          | ✓         |
| 804013544              | SW-44/L  | PVC transparent 0,5mm for ZLD-44 38m | ✓        |           |
| 804013444              | SW-44/R  | PVC transparent 0,5mm for ZLD-44 38m | ✓        |           |
| 804014444              | SW-44/DR | PVC transparent 0,5mm for ZLD-44 38m |          | ✓         |
| 804014544              | SW-44/DL | PVC transparent 0,5mm for ZLD-44 38m |          | ✓         |
| 804012444              | SW-44/UR | PVC transparent 0,5mm for ZLD-44 38m |          | ✓         |
| 804012445              | SW-44/UL | PVC transparent 0,5mm for ZLD-44 38m |          | ✓         |

| ACCESSORIES |              |   |          |           |          |
|-------------|--------------|---|----------|-----------|----------|
| CODE        | TYPE         | DESCRIPTION   | INCLUDED | ON DEMAND | kg       |
| 927101802   | A-1018/PL/ST | Recess mounting base for self-testing luminaries                      |          | ✓         | 165 gr.  |
| 927102002   | A-1020/PL/ST | Recess mounting base for self-testing luminaries                      |          | ✓         | 195 gr.  |
| 927311300   | A-1130       | Set of accessories (1m) for ceiling mounting (silver)                 |          | ✓         | 375 gr.  |
| 927311310   | A-1131       | Set of accessories (0,5m) for ceiling mounting (silver)               |          | ✓         | 280 gr.  |
| 927311320   | A-1132       | Set of accessories (0,25m) for ceiling mounting (silver)              |          | ✓         | 139 gr.  |
| 927311330   | A-1133       | Accessory for vertical wall mounting (silver) (Only for ZLD 28/34 EM) |          | ✓         | 106,5 gr |
| 927311340   | A-1134       | Accessory for wall mounting (silver)                                  | ✓        |           | 111 gr.  |



A-1018/PL/ST  
A-1020/PL/ST



A-1130, A-1131,  
A-1132

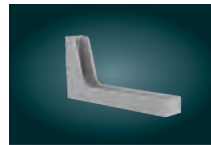

A-1133



A-1134

| BATTERIES |          |                          |
|-----------|----------|--------------------------|
| CODE      | TYPE     | DESCRIPTION              |
| 601103612 | A-965/HT | Battery 3,6V/1,5Ah Ni-Mh |